Buildings and Structures Incorporating Claybank Face Brick

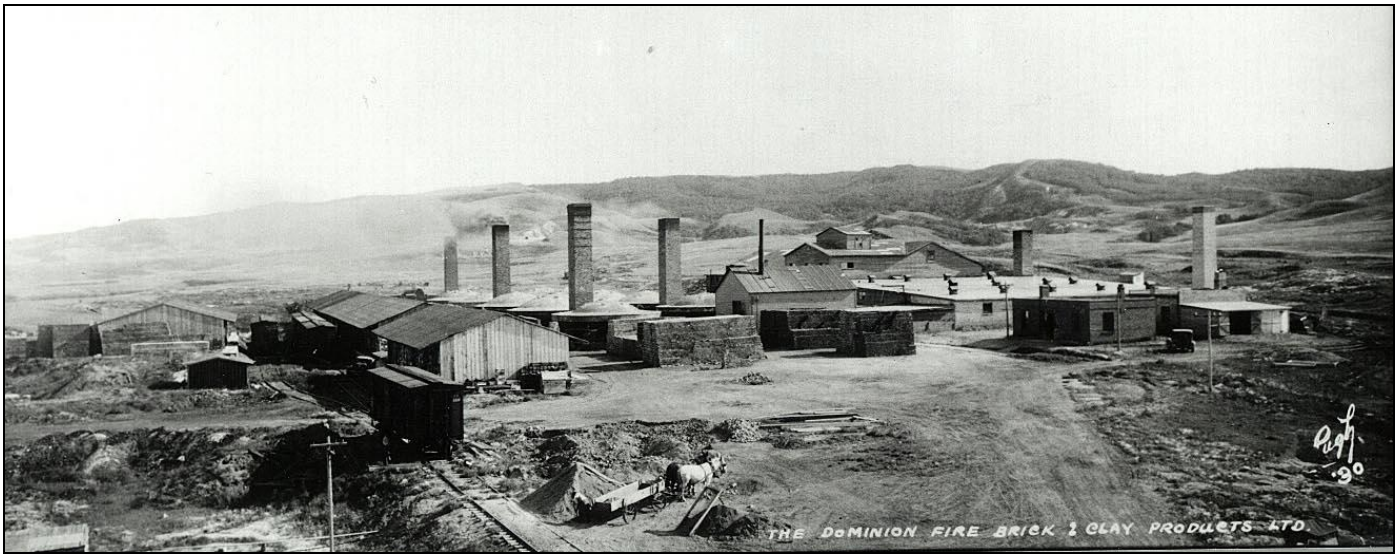

View of the Claybank Brick Plant in 1930

From Saskatchewan's Vernacular to Canada's formal Architectural Designs

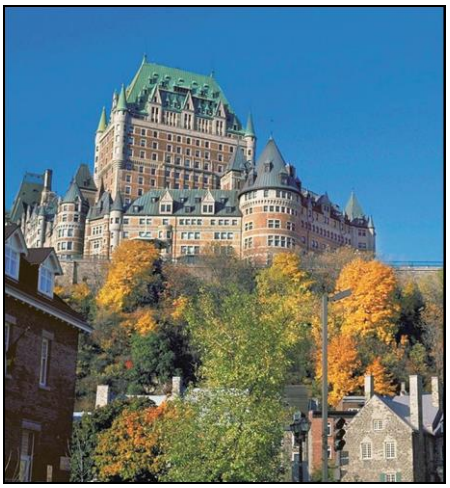

Gibbs Farm silo, near Claybank
Central Tower of the Chateau Frontenac Hotel, Quebec City

Compiled by:

Frank Korvemaker

Version 18 – Updated to 16 December 2024

TEE-PEE-MOKA
FACE BRICK

A FIRE FLASHED FACE BRICK, MANUFACTURED IN WESTERN CANADA, COMBINES INDIVIDUALITY, QUALITY AND COLOR RANGE, INCLUDING THE RICH BROWNS AND MINGLED BUFF SHADES. A MEDIUM FOR THE EXPRESSION OF THE FINEST ARCHITECTURAL DESIGN. THEY ARE MADE FROM A MIXTURE OF PLASTIC FIRE CLAYS AND UNDERGO SPECIAL TREATMENT IN MOULDING AND BURNING.

THE DOMINION FIRE BRICK & CLAY PRODUCTS, LTD.

FACTORY: CLAYBANK, SASK. **MOOSE JAW, SASK.**

WOOD-VALLANCE WAREHOUSE, REGINA, SASK.

A rare full-page advertisement for the Claybank Brick Plant in the Saskatchewan Association of Architects' 1922-23 Yearbook

Introduction:

The purpose of this document is to provide a listing of all known buildings and structures in Canada that were made in whole or in part with bricks manufactured at the Claybank Brick Plant, Saskatchewan. This Inventory, consisting of over 350 buildings and structures, is mainly focused on face brick, but also includes common brick, generally known as filler brick, which is primarily used as fill behind face brick or for un-exposed interior walls. Claybank was also a major producer of refractory brick (also known as fire brick), which was mostly used for structures exposed to extremely high temperatures, like kilns, fire boxes for boilers, and smelters. This listing does not include buildings and structures that incorporate fire brick.

Both the Canadian and Saskatchewan governments instituted "Buy Canadian" and "Buy Saskatchewan" product programs during the 20th century, and hence the brick manufacturing industry in Saskatchewan – especially that located at Claybank and Estevan, was particularly fortunate for that opportunity to stabilize or improve business. These programs were partly instituted to lesson fire hazards for buildings, by reducing the number of highly flammable wood frame buildings erected in the downtown core areas. In addition, during World War II (1939-1945), the federal government's "Home Front" programs were beneficial to brick factories across Canada (like Claybank) that made fire bricks for train, ship and air force base boiler systems, as well as smelter plants.

The three primary types of face bricks made at Claybank include:

T.P. Moka / Tee-Pee Moka / T.P. Mocha / Tee-Pee Moca **,**
Ruf-Tex / Ruff-Tex *and* ***Tapestry***

T.P. Moka (*mostly made without the name*)

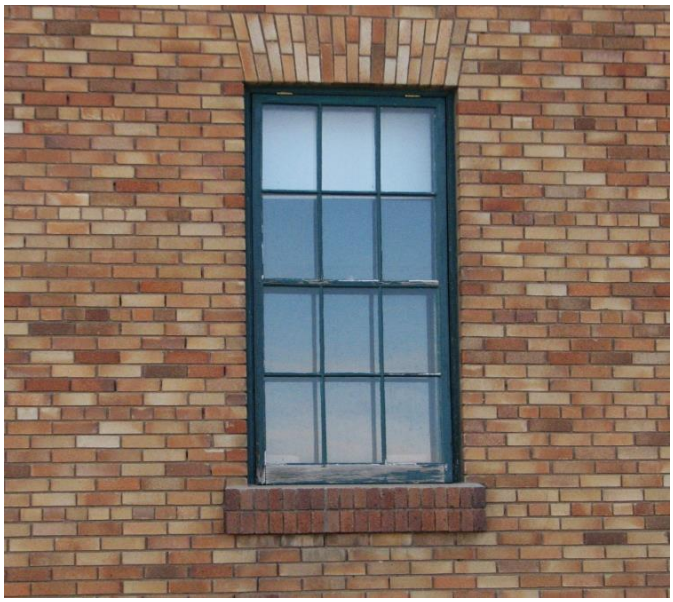

Bunk House, Claybank Brick Plant, 2013

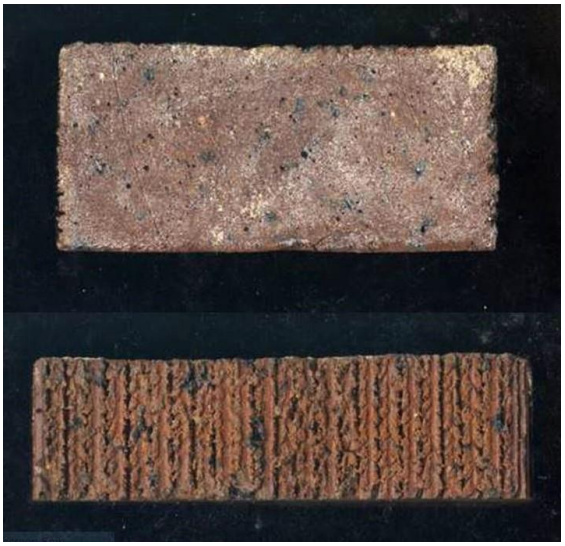

Ruf-Tex – top and front views

First Presbyterian Church, Regina, 2024

Tapestry - special 1930s production

Bessborough Hotel, Saskatoon, 2006

At this time, only about a dozen buildings have been located that incorporated Tapestry brick in their design.

++++++++++++++++++++++++

Discontinuance of Face Brick:

Archives File: F-242 – Greater Winnipeg Water District – Addition.
In the late 1940s, Claybank management decided not to make face brick for new buildings (not sure if this applied everywhere or only outside Saskatchewan), unless this was for an addition to a building originally faced with Claybank brick. I expect that this was only a temporary directive, as other Claybank records indicate that

face brick was discontinued permanently in the mid 1960s, after A.P. Green Refractories Ltd., based out of Mexico, Missouri, took over *de facto* control of the business:

.

> **File: F-242:** Letter from C.M Thompson of the Winnipeg Supply & Fuel Company, to H.A. Goodman, Manager of Dominion Fire Brick & Clay Products Ltd. (i.e. Claybank Brick Plant), dated July 6, 1949:
>
> ". . . . I told the architects that you are not catering to new buildings, as you are so busy with Fire Brick, but you always had been, and still are, willing to make brick for additions to buildings where your brick was originally used, and that he need not have any worry about your ability, or willingness, to furnish Face Brick for this addition. . ."

Other Brick Sources:

In Saskatchewan, face brick was made at dozens of small local plants, but only at three large facilities – located at Bruno, Claybank and Estevan. Bruno bricks tend to have more of an orange colour to them, while Estevan bricks varied greatly, including red, which was generally not produced extensively elsewhere except at Moose Jaw and Prince Albert, and at a few smaller plants. In addition, face bricks were imported into Saskatchewan from brick factories in other provinces and even some from the United States. Estevan's rough textured bricks (Ruff-Tex) were very similar to Claybank's Ruf-Tex bricks, but lacked the tell-tale black iron flecks. The Assiniboia Court House – faced with Estevan bricks – is an excellent example of that similarity.

Notes:

1. Historical Overview:

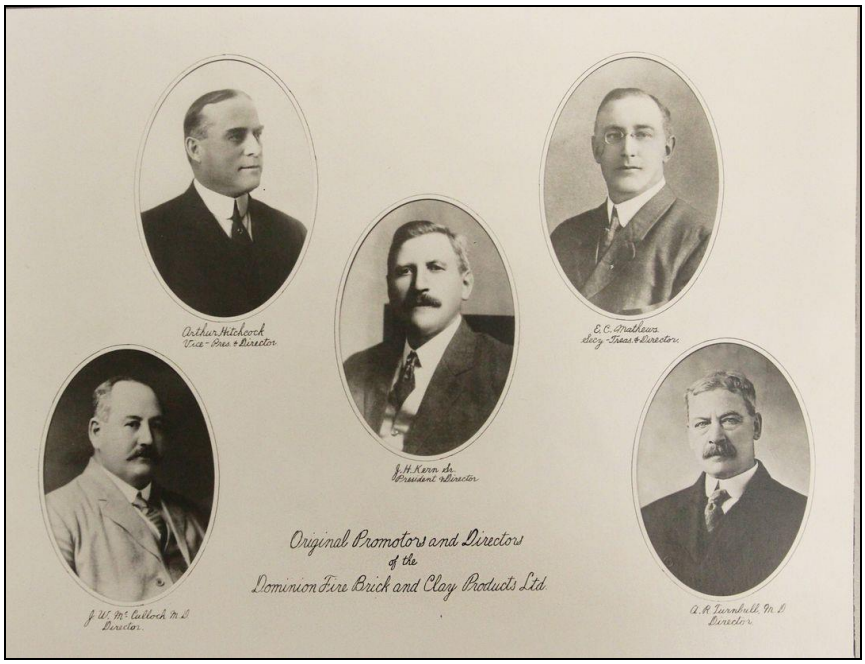

*L-R: **J.W. McCulloch**, M.D. (Director), **Arthur Hitchcock** (Vice-Pres. & Director), **J. H. Kern Sr**. (President & Director), **E.C Mathews** (Sec.-Treas. & Director), **A.R. Turnbull**, M.D. (Director).*

The five Moose Jaw businessmen who founded the Dominion Fire Brick and Clay Products Company in 1912 also financed construction and operation of the Claybank Brick Plant. By June 16, 1913, a year before the onset of World War I, they produced their first run of "Claybank face bricks". However, soon after War was declared in August 1914, building construction severely slowed down throughout Canada. Staff at the Brick Plant began to enlist, and the Plant's operation shut down until 1916, when the company resumed production. It then operated continually until 1989.

2. **A Key Claybank Brick Characteristic:** All Claybank-made face bricks contain black flecks – caused by iron impurities in the clay. Therefore, if a building has the tell-tale black flecks in its face bricks, but was built before June 1913, then it was not made with Claybank bricks.

3. **Brick Colour:** Claybank bricks range in colour from very light beige (almost white) to dark brown. No **red bricks** were ever deliberately manufactured at Claybank.

4. **Conversion from Coal to Natural Gas:** In late 1960 and early 1961, six of the two round downdraft kilns were converted from coal firing to natural gas firing. This was a cleaner and more efficient way to burn bricks, but it also resulted in a lighter shade of T.P. Moka and Ruf-Tex brick. In spite of extensive testing in the Laboratory, the new gas fired bricks could not be made with the traditional darker colours. Consequently, when additions were made to pre-1960 buildings faced with Claybank bricks, the Claybank Brick Plant was unable to exactly match the brick colour for the additions. This problem cost the Company some sales, but made it easy for architectural historians to readily identify post-1960 additions to those buildings.

Misericordia Hospital, Winnipeg (built 1926; addition 1961):
Original coal-fired T.P. Moka brick in centre; natural gas-fired T.P. Moka brick at left.

5. **Brick Identification:** Some identification in this Inventory still needs to be verified. As a Twin Cities brick made at Grand Forks, North Dakota is very similar to Claybank`s T.P. Moka, some of the buildings identified as being faced with Claybank brick may actually be faced with bricks from the American factory. Also, as noted above, Estevan Brick manufactured face brick similar to that made at Claybank, but the black flecks found in Claybank bricks do not exist in the Estevan products.

6. **"BDAC":** This abbreviation refers to facts provided by Robert G. Hill in his website: *Biographical Dictionary of Architects in Canada: 1800-1950:* http://www.dictionaryofarchitectsincanada.org/

7. **"KOZMA":** – This refers to railway structures information provided by Les Kozma, who is the most

knowledgeable person on western Canadian railway stations and other structures, and is co-author with Charles Bohi of *Canadian Pacific's Western Depots,* and *Canadian National's Western Stations.*

8. **Photo / Image Size:** Due to the high volume of images in this document, photos have generally been reduced to about 100 to 250 KB, and often have been cropped, lightened or darkened to fit the format for the Inventory.

9. **PAS and SHF Photo Credits:** Many of the slides taken by me and my colleagues at the provincial government's Heritage Branch between 1979 and 2000 have been transferred to the Provincial Archives of Saskatchewan (PAS), and are listed as follows in this report: **PAS Accession: 2010-211**, followed by the name of the photographer, and the date of the photograph. These images are "research quality" copies. For higher quality copies, please contact the PAS to see the original slides. In addition, a number of print images were taken while we were assigned to work at the Saskatchewan Heritage Foundation from about 1997 until 2004. Those are listed as: **SHF,** followed by the name of the photographer, and the date of the photograph.

10. **Addresses:** Where addresses are taken from Google street views, they may be approximate, unless they can be discerned on the building. Corrections are most welcome.

11. ***"Archives File: F - ___":*** This refers to the Provincial Archives of Saskatchewan – SAFA 01 – *A Guide to the Records of the Claybank Brick Plant fonds.* These files are for customer orders: "F" = face brick; "FB" = fire brick, and often identifies the buildings made with Claybank brick.

12. **Federal Buildings / Post Offices –** A substantial number of these buildings were faced with Claybank brick during the 1930s, 40s and 50s. A listing of these buildings is appended to the end of this report, for further examination.

13. **Please Note:** All buildings in this Inventory are located in Saskatchewan unless otherwise noted.

++++++++++++++++++++++++

The Safeway Invasion

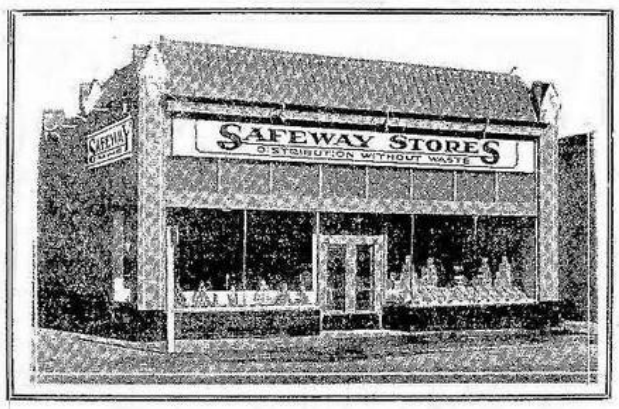

The Classic and most popular Safeway Store design in Western Canada

In the fall of 1928 Safeway Stores Ltd., based out of California, announced that it would build over 1,000

grocery stores throughout Western Canada, at a total cost of about $8 million, with between 400 and 500 stores to be located in Manitoba, Saskatchewan, Alberta and British Columbia within the next three years. It has not yet been determined if that total price included merchandise, or where and how many Safeway stores were built in each province. Nor was there any indication of where the bricks for these almost identical stores would be manufactured. What is known, is that a number of the 30 or so Saskatchewan stores were faced with Ruf-Tex and T.P Moka brick made at Claybank. Those stores are included in this Inventory.

That said, if Safeway bought all of their bricks from Claybank, than this would make the Safeway company the largest non-government or railway client for the Claybank factory in terms of the number of buildings that feature Claybank products. Much of the construction started in late 1929, just a few months before the start of the Great Depression. That event likely resulted in a curtailment of Safeway's initial grandiose scheme. While Canadian banks and railway companies also built hundreds of structures throughout Saskatchewan, not all were of brick, as was the case for the initial Safeway stores. Later, Safeway stores were faced with stucco.

Currently the location of 29 Safeway-built stores and two Safeway-rented warehouses have been confirmed, in the following Saskatchewan communities:

Biggar	Melville	Swift Current
Blaine Lake	Moose Jaw	Unity
Humboldt	North Battleford	Watrous
Kamsack	Prince Albert (3 stores)	Wilkie
Kerrobert	Regina (4 stores + 1 warehouse)	Yorkton
Kindersley	Rosetown	
Melfort	Saskatoon (6 stores + 1 warehouse)	

++++++++++++++++++++++++

Manitoba Safeway Stores: At this time, information on Safeway Stores that were built in Manitoba can be found at the following sources:

- *Manitoba Free Press*, 26 Nov. 1928, p. 14: "US Firm Plans to Operate 1,000 Stores in West" (500 in Manitoba, Saskatchewan, Alberta and British Columbia within three years)

- *Winnipeg Tribune:* 21 September 1929, page 32: "250 completed stores in west firm's program"

- *Memorable Manitobans* website: https://www.mhs.mb.ca/docs/business/safeway.shtml

- The full (4 part) Safeway in Winnipeg series: (website)
  - Safeway in Winnipeg Part 1 - Setting Up Shop
  - Safeway in Winnipeg Part 2 - The Boom Years
  - Safeway in Winnipeg Part 3 - 1939 to 1949
  - Safeway in Winnipeg Part 4 - Sweeping Styles

- The Andrew Turnbull Network: http://www.andrewturnbull.net/safeway1.html : Supermartifacts: The Artifacts of Safeway.

++++++++++++++++++++++++

Alberta and British Columbia Safeway Stores: No information currently available.

++++++++++++++++++++++++

If you know of any other buildings or structures that are made in whole or in part with Claybank brick, or wish to contribute images to this Inventory, please contact me at the address below. Please send JPG or PNG photos in high resolution in either square or horizontal format. Additional historical information, such as building names, dates of construction, names of architects and builders is also welcome.

If a "Photographer" credit is incorrect, please contact me to rectify this.

Frank Korvemaker, M.S.M.; SAA (Hon)
Retired Construction Historian / Archivist / Archaeologist
59 Compton Road
Regina, Saskatchewan S4S 2Y2
Tel: (land line) [306] 586-1405 E-Mail: fkorvemaker@accesscomm.ca
and
Corporate Archivist for the Saskatchewan Association of Architects
For Information on the Association: http://saskarchitects.com/

Website: http://www.mhs.mb.ca/docs/people/korvemaker_f.shtml

A

Abernethy:

Building Name, Location & Date Built	Brick Type	Confirmed ?	Status	Image ABERNETHY	Photographer
Memorial Hall. 110 Main Street (Built: 1921)	T.P. Moka	Yes - inspection	Extant, 2011		Frank Korvemaker, 2011

Assiniboia:

Building Name, Location & Date Built	Brick Type	Confirmed ?	Status	Image ASSINIBOIA	Photographer
Bank of Toronto. 200 Centre Street (Built: 1919)	T.P. Moka	Yes - inspection	Extant, 2024 – (was Great West Life in 2004)		Google, 2013
Store - Centre Bakery. 221 Centre Street (Built: _____)	T.P. Moka	Yes, inspection	Extant, 2024		Cathy Geisler, 2024

Avonlea and Area:

Building Name, Location & Date Built	**Brick Type**	**Confirmed ?**	**Status**	**Image AVONLEA and AREA**	**Photographer**
A.F. & A.M. Lodge # 156 (Masonic Hall). 214 Main Street (Built: 1928)	Ruf-Tex	Yes - inspection	Extant, 2024		SHF: Frank Korvemaker, 2004
Dombowsky Residence and fence posts. 406 McRorie Ave. Avonlea (Built: _____)	T.P. Moka	Yes - inspection	Extant, 2024 – made with salvaged Debert Farmhouse bricks		Frank Korvemaker, 2004
Debert Farmhouse. W of Avonlea (Built: 1928)	T.P. Moka	Yes - inspection	Demolished		SHF: Frank Korvemaker, 2004
Geisler Farmhouse. NW of Avonlea (Built: 1924)	T.P. Moka	Yes - inspection	Extant, 2016		Cathy Geisler, 2016
Kiefer Farmhouse. SW of Avonlea (Built: _____)	T.P. Moka	Yes - inspection	Extant, 2004		SHF: Frank Korvemaker, 2004

B

Belle Plain:

Building Name, Location & Date Built	Brick Type	Confirmed ?	Status	Image BELLE PLAIN	Photographer
Bell Plain School. 207 Assiniboia Ave (Built: 1921)	T.P. Moka	Yes – inspection	Demolished before 2023		Frank Korvemaker, 2015

Biggar:

Building Name, Location & Date Built	Brick Type	Confirmed ?	Status	Image BIGGAR	Photographer
Store – Safeway # ___. 223 Main Street (Built: c. 1929)	Ruf-Tex (verify) – brick side and back walls appear to be painted red		Extant, 2018 – converted into offices and medical clinic before 1996		Google, 2018

Blaine Lake:

Building Name, Location & Date Built	Brick Type	Confirmed ?	Status	Image BLAINE LAKE	Photographer
Store – Safeway # ___. 109 Main Street (Built: c.1933)	T.P. Moka (verify)		Extant, 2017 – now Community Hall; brick storefront infill not Claybank brick.		Google, 2009

Boharm:

Building Name, Location & Date Built	**Brick Type**	**Confirmed ?**	**Status**	**Image BOHARM**	**Photographer**
C.H. North Hardware Store. SE corner of Railway Ave. & McIntosh Street (Built: _____)	T.P. Moka to Ruf-Tex (verify)		Extant, 2023 – but severely renovated exterior – covered with stucco		PAS Accession 2010-211: Frank Korvemaker, 1990

Bruno:

Building Name, Location & Date Built	**Brick Type**	**Confirmed ?**	**Status**	**Image BRUNO**	**Photographer**
Ursuline Convent. Location: Main Street & Ursuline Avenue (Built: 1953; and c.1961 addition)	Ruf-Tex (brown west section) [Norman brick from another factory – east section.]	Yes – Inspection; and *Archives File: F-292 and F-260*	Extant – 2015 (now St. Therese Institute of Faith and Mission)		PAS Accession 2010-211: Frank Korvemaker, 1980

Bulyea:

Building Name, Location & Date Built	**Brick Type**	**Confirmed ?**	**Status**	**Image BULYEA**	**Photographer**
Bulyea School. Location: _____ (Built: 1928)	T.P. Moka (verify)		Demolished in mid 1960s		Unknown – *Between Long Lake and Last Mountain:* Bulyea local history, p. 26 & 29

C

Calgary, Alberta:

Building Name, Location & Date Built	Brick Type	Confirmed ?	Status	Image CALGARY	Photographer
Bank of Toronto – new building. Location: _____ (Built: 1953)	T.P. Moka	Yes - *Archives File: F-264*	Extant		
Calgary Trend House. 730 – 47 Ave SW (Built: 1954)	T.P. Moka – for massive brick fireplace & chimney	Yes – photographic inspection; plus articles relating to Trend Houses	Extant - 2024		Google Street View – July 2023
Mr. Big & Tall. 505 – 8th Avenue SW (Built: _____)	T.P. Moka (verify)		Extant, 2019		Google, 2019
RCA Victor Ltd. - New building. Location: 42 Ave SE & 6 St. SE (Built: 1954)	T.P. Moka	Yes - *Archives File: F-271*			
Hotel York. 636 Centre Street SE (Built: 1930)	T.P. Moka	Yes – Claybank Corporate History	Demolished 2007		Unknown

Candiac:

Building Name, Location & Date Built	Brick Type	Confirmed ?	Status	Image CANDIAC	Photographer
St. Joseph's Roman Catholic Church. NE corner of 1st Ave and 1st Street West (Built: 1948)	T.P. Moka	Yes – *Archives File: F-230*	Extant, 2023		Mary Worel, Roots website

Canora:

Building Name, Location & Date Built	Brick Type	Confirmed ?	Status	Image CANORA	Photographer
Sask. Gov't Telephones Building. 401 Main Street (Built: c.1914)	T.P. Moka	Yes - inspection	Extant, 2024 - now Rural Municipality of Good Lake office		Frank Korvemaker, 2017

Claybank and Area:

Building Name, Location & Date Built	Brick Type	Confirmed ?	Status	Image CLAYBANK and AREA	Photographer
Claybank School. NW corner of Claybank (Built: 1915, plus 1926 addition)	T.P. Moka	Yes - inspection	Extant, 2024 - but now covered with stucco	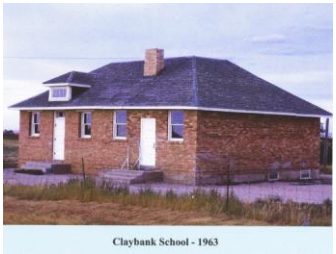 Claybank School - 1963	Unknown - from *Grandpa Mac*, by Allison (McColeman) Akgungor, p. 51
Gibbs Farm Silo. NW of Claybank; 12 km S of Briercrest (Built: 1924-25)	T.P. Moka	Yes - inspection	Extant, 1996		PAS Accession 2010-211: Frank Korvemaker, 1996

Building Name, Location & Date Built	Brick Type	Confirmed ?	Status	Image CLAYBANK and AREA	Photographer
Purdy Farm House. NW of Claybank; S of Briercrest (Built: _____)	Ruf-Tex	Yes - inspection	Extant, 2024		Cathy Geisler, 2018
St. Joseph's Roman Catholic Church. 913 – 1st Ave. Claybank (Built: 1928)	Ruf-Tex	Yes - inspection	Extant, 2024		Frank Korvemaker, 2006

Claybank Brick Plant:

Building Name, Location & Date Built	Brick Type	Confirmed ?	Status	Image CLAYBANK BRICK PLANT	Photographer
Brick Cottage. (Built: c. 1914)	T.P. Moka	Yes - inspection	Extant, 2024		SHF: Frank Korvemaker, c. 1999
Bunk House. (Built: 1920)	T.P. Moka	Yes - inspection	Extant, 2024		Frank Korvemaker, 2019
Carpenter Shop. (Built: 1934)	T.P. Moka	Yes - inspection	Extant, 2024 – vacant and deteriorating		SHF: Frank Korvemaker, 2003

Building Name, Location & Date Built	**Brick Type**	**Confirmed ?**	**Status**	**Image CLAYBANK BRICK PLANT**	**Photographer**
Hand Mould Shop. (Built: 1920)	T.P. Moka	Yes - inspection	Extant, 2024 – vacant and deteriorating		Frank Korvemaker, 2007
Laboratory. (Built: 1919-20)	T.P. Moka	Yes - inspection	Extant, 2024 – but collapsing		SHF: Frank Korvemaker, 2003
Office. (Built: 1919-20)	T.P. Moka	Yes - inspection	Extant, 2024 – but collapsing		Frank Korvemaker, 2006
5 Smoke Stacks. (Built: c.1914-1919)	Scove kiln bricks	Yes - inspection	Extant, 2024 – but some deteriorating		Frank Korvemaker, 2018
10 Kilns. (Built: c. 1927-1970)	Ruf-Tex exterior & firebrick interior	Yes - inspection	Extant, 2024 – but some collapsing		Frank Korvemaker, 2007

Condie Area:

Building Name, Location & Date Built	Brick Type	Confirmed ?	Status	Image CONDIE AREA	Photographer
CN Pump House. Location: Condie Nature Refuge (Built: 1922-1923)	T.P. Moka	Yes - inspection	Demolished (Converted into the Fred Bard Nature Centre in 1970.)		PAS Accession 2010-211: Frank Korvemaker, 1995

Craik:

Building Name, Location & Date Built	Brick Type	Confirmed ?	Status	Image CRAIK	Photographer
Public School. Location: _____ (Built: 1921)	T.P. Moka	Yes – inspection; and bake oven history & brick photos at Eco-Centre	Demolished 1988		PAS Accession 2010-211: Frank Korvemaker, 1982

Cupar:

Building Name, Location & Date Built	Brick Type	Confirmed ?	Status	Image CUPAR	Photographer
Post Office. Location: _____ (Built: c. 1917)	T.P. Moka (verify)		Extant, 2023		Google, 2023
Public School. Location: _____ (Built: 1958-59)	T.P. Moka	Yes – inspection	Demolished after 2009		Frank Korvemaker, 2009

D

Dauphin, Manitoba:

Building Name, Location & Date Built	Brick Type	Confirmed ?	Status	Image DAUPHIN	Photographer
A.E. Ruff Residence. Location: _____ (Built: 1960)	Ruf-Tex	Yes – *Archives File: F-289.*			

Davidson:

Building Name, Location & Date Built	Brick Type	Confirmed ?	Status	Image DAVIDSON	Photographer
Sask. Gov't Telephones Building. Location: _____ (Built: c.1914)	T.P. Moka	Yes – 1981 inspection; and Heritage Branch Slide Collection	Demolished c. 1990		PAS Accession 2010-211: Frank Korvemaker, 1981

E

Edmonton, Alberta:

Building Name, Location & Date Built	Brick Type	Confirmed ?	Status	Image EDMONTON	Photographer
Canadian General Electric Store & Warehouse. 10147 – 104th Street (Built: 1948) *BDAC – for architect G.H. Macdonald*	T.P. Moka	Yes - *Edmonton Journal*, 22 April 1948, p. 21	Extant, 2023		Google, 2023

Building Name, Location & Date Built	**Brick Type**	**Confirmed ?**	**Status**	**Image EDMONTON**	**Photographer**
Canadian Westinghouse. Location:_____ (Built: 1951)	T.P. Moka (white)	Yes – *Archives File: F-245*			
Crane Building. Location:_____ (Built: 1949)	T.P. Moka (white)	Yes – *Archives File: F-244*			
Eaton`s Mail Order Building. 10220 – 103rd Street (Built: 1947 addition)	T.P. Moka (white)	Yes – *Archives File: F-219*	Demolished		
Edmonton Journal Building. 101st Street & Macdonald Drive (Built: _____; addition 1956-57)	T.P. Moka	Yes - *Archives Files: F-282; and F-253; and A-8*	Demolished 1990		Unknown
Idylwyld Telephone Exchange. 8807 – 85th Street (Built: 1952)	T.P. Moka	Yes - *Archives File: F-259*	Extent, 2021		Google, 2021
No. 9 Fire Hall. Location: _____ (Built: 1952)	T.P. Moka	Yes - *Archives File: F-258*			Unknown – 1967 image

Building Name, Location & Date Built	**Brick Type**	**Confirmed ?**	**Status**	**Image EDMONTON**	**Photographer**
Simpson's Sears Building. Location: _____ (Built: _____; addition, 1956) *shipment error – Med. Hat Tweed*	T.P. Moka	Yes - *Archives File: F - 282 – Journal Bldg.*			
University of Alberta Engineering Building. Location: _____ (Built: _____; addition, 1954)	T.P. Moka	Yes - *Archives File: F-257*			
University of Alberta Medical Building. Location: _____ (Built: _____; west addition, 1945-1947)	T.P. Moka	Yes - *Archives File: F-216 And F-239*			Unknown - postcard
Woodward`s Department Store. 101st Street and 102nd Avenue (Built: 1926); 1949 addition; and additions completed in 1929, 1932, and 1940. *BDAC – for architect David Hardie*	T.P. Moka (white)	Yes – File: F-215	Demolished 1974		Unknown – source: Glenbow Archives: *ND-3-6994*.

Estevan:

Building Name, Location & Date Built	**Brick Type**	**Confirmed ?**	**Status**	**Image ESTEVAN**	**Photographer**
Post Office. 1302 - 3rd Street (Built: 1956)	T.P. Moka	Yes - *Archives File: F-281;* and *Regina Leader-Post*, 27 July, 1957, p. 4	Extant, 2013 - now Prov. Gov't offices		Google, 2013

Building Name, Location & Date Built	Brick Type	Confirmed ?	Status	Image ESTEVAN	Photographer
Residence - _____. 1301 - 3rd Street (Built: _____)	T.P. Moka (verify)		Extant, 2013		Google, 2013
Residence - _____. 1305 - 3rd Street (Built: _____)	Ruf-Tex (verify)		Extant, 2013		Google, 2013

Estlin:

Building Name, Location & Date Built	Brick Type	Confirmed ?	Status	Image ESTLIN	Photographer
Estlin School. Railway Road and Charles Street (Built: 1926)	Ruf-Tex	Yes - inspection	Demolished after 2013		Google, 2013

Eston:

Building Name, Location & Date Built	Brick Type	Confirmed ?	Status	Image ESTON	Photographer
Eston Union Hospital. 392 Main Street (Built: 1953; and additions: 1954 & 1962)	T.P. Moka	Yes – inspection; and *Archives File: F-266*	Extant, 2013 - (now Town Office)		Frank Korvemaker, 2011

Building Name, Location & Date Built	Brick Type	Confirmed ?	Status	Image ESTON	Photographer
Post Office. 138 2nd Ave West (Built: 1956)	T.P. Moka	Yes – *Archives File: F-281*	Extant, 2024		Google, 2013

Expanse:

Building Name, Location & Date Built	Brick Type	Confirmed ?	Status	Image EXPANSE	Photographer
M.L. Lagasse Residence. Location: _____ (or possibly Ardilla rea) (Built: 1962)	T.P. Moka	Yes – *Archives File: F-294*			

F

Foam Lake:

Building Name, Location & Date Built	Brick Type	Confirmed ?	Status	Image FOAM LAKE	Photographer
Post Office. 340 Main Street (Built: 1937)	Ruf-Tex	Yes – *Archives File: F-187*			Google, 2024

G

Gravelbourg:

Building Name, Location & Date Built	Brick Type	Confirmed ?	Status	Image GRAVELBOURG	Photographer
College Mathieu, Library. 306 1st Ave East (Built: 1962-64)	T.P. Moka	Yes, inspection and *Archives File: F-296*	Extant 2003		SHF: Frank Korvemaker, 2003
College Mathieu, Main Building. 306 – 1st Ave East (Built: 1918)	T.P. Moka	Yes – inspection; and *Archives File: F-296*	Burned, 1988 - Demolished		PAS Accession 2010-211: Frank Korvemaker, 1979
College Mathieu, Pavilion Building / The Convent / Jardin de l'Enfance – plus addition on left. 306 – 1st Ave East (Built: 1918)	T.P. Moka	Yes - inspection	Extant, 2023		PAS Accession 2010-211: Frank Korvemaker, 1986
College Mathieu, Technical School. 316 1st Ave. East (Built: _____)	Ruf-Tex – (verify)		Extant, 2023		Google, 2023
Convent - Jesus & Mary Convent. SW corner Hwy 43 and Arthabasca Street (Built: _____)	T.P. Moka	Yes - inspection	Extant, 2023 – but vacant		Frank Korvemaker, 2015

Building Name, Location & Date Built	**Brick Type**	**Confirmed ?**	**Status**	**Image GRAVELBOURG**	**Photographer**
Court House. 209 Main Street (Built: 1926-1927)	Ruf-Tex	Yes – inspection; and *Early Court Houses of Sask.*, p. 165 by Randy Rostecki	Extant, 2023		Larry Easton, 2013
Hotel – Restaurant. east end of Main Street, south side (c. 600 Main Street East) (Built: _____)	T.P. Moka & Ruf-Tex (verify)		Extant, 2023		Google, 2023
Notre Dame Roman Catholic Cathedral. Hwy 43 and Main Street intersection – south side (Built: 1918)	T.P. Moka	Yes - inspection	Extant, 2023		PAS Accession 2010-211: Frank Korvemaker, 1994
Post Office. 402 Main Street (Built: 1929-1930)	Ruf-Tex	Yes - inspection	Extant, 2023		Larry Easton, 2013
Residence - Bishop's Residence. 112 Hwy 43 - West of Main Street (Built: 1918)	T.P. Moka	Yes - inspection	Extant, 2024 – now Bed and Breakfast		PAS Accession 2010-211: Frank Korvemaker, 1994

Building Name, Location & Date Built	**Brick Type**	**Confirmed ?**	**Status**	**Image GRAVELBOURG**	**Photographer**
Residence - _____. 112 Main Street (Built: _____)	Ruf-Tex (verify)		Extant, 2023	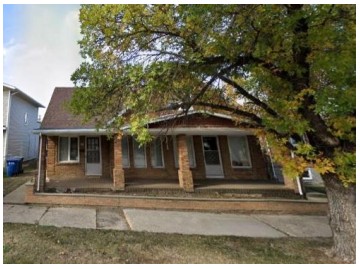	Google, 2023
Residence – _____. 208 Main Street (Built: _____)	Ruf-Tex (verify)		Extant, 2023		SHF: Korvemaker, 2001
Residence – _____ . 218 Main Street	Ruf-Tex (verify)		Extant, 2023		Google, 2023
Residence – _____. 110 - 1st Ave E. (Built: _____)	Ruf-Tex	Yes, inspection	Demolished – pre 2009		SHF: Frank Korvemaker, 2001
Residence – _____. 107 - 1st Ave W. (Built: 1923)	Ruf-Tex	Yes, inspection	Extant, 2023		SHF: Frank Korvemaker, 2001

Building Name, Location & Date Built	**Brick Type**	**Confirmed ?**	**Status**	**Image GRAVELBOURG**	**Photographer**
Residence – _____. 115 – 1st Avenue west (Built: _____)	T.P. Moka (verify)		Extant, 2023		Google, 2023
Residence – _____. 125 - 1st Ave west (Built: _____)	T.P. Moka	Yes - inspection	Extant, 2023		SHF: Frank Korvemaker, 2001
Residence – _____. 118 – 2nd Ave W. (Built: _____)	T.P. Moka	Yes - inspection	Extant, 2023		SHF: Frank Korvemaker, 2001
Residence – _____. 202 - 2nd Ave W. (Built: _____)	T.P. Moka	Yes - inspection	Extant ,2024		SHF: Frank Korvemaker, 2001
Residence – _____. 115 – 4th Ave. W (Built: _____)	T.P. Moka (verify)		Extant 2023		SHF: Frank Korvemaker, 2001

Building Name, Location & Date Built	**Brick Type**	**Confirmed ?**	**Status**	**Image GRAVELBOURG**	**Photographer**
Residence – _____. 242 - 5th Ave E. (Built: _____)	Ruf-Tex	Yes - inspection	Extant, 2024 – moved from farm in 1980s		SHF: Frank Korvemaker, 2001
School – Gravelbourg High School. Location: _____ (Built: 1963-1964) – architect M.D.	T.P. Moka	Yes – *Archives File: F-301*			
Store - Drug Store. (verify) Location: _____ (Built: _____)	T.P. Moka & Scove Kiln				
Store – _____. 115 – 6th Avenue West (Built: _____)	T.P. Moka	Yes - inspection	Extant, 2023		Frank Korvemaker, 2015
Store – _____. 300 Main Street (Built: _____)	Ruf-Tex & T.P. Moka (verify)		Extant, 2023		Google, 2023
St. Joseph's Hospital. 238 Bettez Street (Built: 1927)	Ruf-Tex	Yes – inspection; and Storey & Van Egmond specifications	Demolished		Postcard

H

Humboldt:

Building Name, Location & Date Built	Brick Type	Confirmed ?	Status	Image HUMBOLDT	Photographer
Court House / Land Titles Office. 767 - 8th Avenue (Built: 1914-1916)	T.P. Moka	Yes – DPW Annual Report, 1915-1916, p. 20	Extant, 2024		Sask. Heritage Conservation Branch: Bernie Flaman, 2004
School - Humboldt School. Location: _____ (Built: _____, 1953 addition)	Ruf-Tex; and some T.P. Moka	Yes - *Archives File: F-262*			
School - St. Augustine's Separate School. 1135 – 8th Ave (Hwy 5) (Built: 1936)	Ruf-Tex (verify)		Burned, 1976		Unknown
Store – Safeway # ___. 535 Main Street (Built: 1929) – *Humboldt Journal*, Sept. 26, 1929, p. 1	Ruf-Tex or T.P. Moka (verify)		Possibly extant, but façade completely renovated		Unknown – c.1949-50 - Humboldt Archives: 2005.1.12 – far left

I

Indian Head area:

Building Name, Location & Date Built	Brick Type	Confirmed ?	Status	Image INDIAN HEAD Area	Photographer
McCann Farmhouse. SW of Indian Head (Built: _____)	T.P. Moka	Yes – inspection	Extant, 2001 – bricks salvaged for use at Claybank Bunk House		SHF: Bill Jardine 2001

J

Jasper, Alberta:

Building Name, Location & Date Built	Brick Type	Confirmed ?	Status	Image JASPER	Photographer
CNR Roundhouse – 6 stall addition. Location: _____ (Built: 1924) *KOZMA – e-mail: 8 June 2024*	Ruf-Tex / Corduroy	Yes – *Regina Leader*, 18 Aug, 1924, p. 3			

K

Kamsack:

Building Name, Location & Date Built	Brick Type	Confirmed ?	Status	Image KAMSACK	Photographer
Store – Safeway # ___. Location: _____ (Built: c. 1929)	Ruf-Tex (verify)			 *Paul Paluck the last dray man in front of the Safeway Store, now D.C. Electric, in 1939.*	Unknown

Kenora, Ontario:

Building Name, Location & Date Built	Brick Type	Confirmed ?	Status	Image KENORA	Photographer
St. Vladimir Ukrainian Greek Orthodox Church. 1025 8th Street North (Built: 1961-1962)	T.P. Moka (verify Claybank brick was eventually used)	Possibly: see 1957-61 *Archives: Face Brick letters with Oscar Hersrud*	Extant, 2009		Google, 2009

Kerrobert:

Building Name, Location & Date Built	Brick Type	Confirmed ?	Status	Image KERROBERT	Photographer
Court House. 433 Manitoba Avenue (Built: 1920)	T.P. Moka	Yes – inspection; and DPW Annual Report, 1920-1921, p. 25	Extant, 2024 – now used as Town Office		Frank Korvemaker, 2015
Store – Safeway # ___. 519 Atlantic Ave. (Built: 1929)	Ruf-Tex (verify)		Extant, 2015 – now KLD Health Clinic	 The Northwest corner of Atlantic and Lanigan.	Unknown

Kindersley:

Building Name, Location & Date Built	Brick Type	Confirmed ?	Status	Image KINDERSLEY	Photographer
Post Office. 312 Main Street (Built: 1937)	Ruf-Tex	Inspection; and *Archives File: F-187*			Google, 2013

Building Name, Location & Date Built	Brick Type	Confirmed ?	Status	Image KINDERSLEY	Photographer
Store – Safeway # ___. Location: _____ (Built: c.1929)	Ruf-Tex (verify)			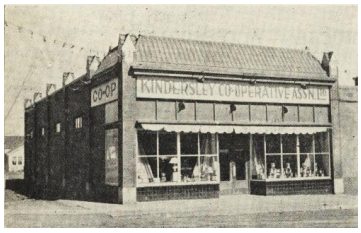	Unknown

Kipling:

Building Name, Location & Date Built	Brick Type	Confirmed ?	Status	Image KIPLING	Photographer
Post Office. 600 – 1st Street South (Built: 1956)	T.P. Moka	Yes - inspection	Extant, 2024		Frank Korvemaker, 2024

L

Lafleche:

Building Name, Location & Date Built	Brick Type	Confirmed ?	Status	Image LAFLECHE	Photographer
Ste. Radegonde R.C. Church. 300 - 4th Ave West (Built: 1922)	T.P. Moka / Mocha	Yes – inspection; and *Regina Leader*, 27 May, 1922, p. 15	Extant, 2024		Cathy Geisler, 2024

Lake Lenore:

Building Name, Location & Date Built	Brick Type	Confirmed ?	Status	Image LAKE LENORE	Photographer
Bank of Montreal. 102 Main Street (Built: 1954-1955)	T.P. Moka	Yes - inspection	Extant, 2009 – now Village Office		Google, 2009

Lanigan:

Building Name, Location & Date Built	Brick Type	Confirmed ?	Status	Image LANIGAN	Photographer
Post Office. 102 Main Street (Built: 1940)	Ruf-Tex	Yes – inspection; and *Archives File: F-187*	Demolished		Prairie Towns website

Lebret:

Building Name, Location & Date Built	Brick Type	Confirmed ?	Status	Image LEBRET	Photographer
Residence – possible rectory. NW of the church (Built: _____)	T.P. Moka	Yes - inspection	Extant, 2009		Frank Korvemaker, 2009
Sacred Heart Scholasticate. Opposite Lebret on south shore of Mission Lake (Built: 1927)	T.P. Moka	Yes - inspection	Burned, 1982		Larry Easton, Date ?

Lloydminster, Alberta:

Building Name, Location & Date Built	Brick Type	Confirmed ?	Status	Image LLOYDMINSTER	Photographer
Public School. Location: _____ (Built: 1924)	Ruf-Tex	Yes – *Regina Leader*, 31 March 1925, p. 3	Demolished c.2000 - components used in new City Hall, 2000		Unknown – Prairie Towns website

Loon Lake:

Building Name, Location & Date Built	Brick Type	Confirmed ?	Status	Image LOON LAKE	Photographer
Union Hospital. Location: _____ (Built: 1962-64)	Ruf-Tex	Yes – *Archives File: F-296*			

M

Maple Creek:

Building Name, Location & Date Built	Brick Type	Confirmed ?	Status	Image MAPLE CREEK	Photographer
Union Hospital. Location: _____ (Built: 1963)	Ruf-Tex	Yes – *Archives File: F-296*			Unknown website

Markinch:

Building Name, Location & Date Built	Brick Type	Confirmed ?	Status	Image MARKINCH	Photographer
Rude Boyz Assoc. Building. Royal Street (west side) (Built: _____)	T.P. Moka	Yes - inspection	Extant, 2023		SHF: Frank Korvemaker, date?

Meadow Lake:

Building Name, Location & Date Built	Brick Type	Confirmed ?	Status	Image MEADOW LAKE	Photographer
Post Office. 102 Main Street (Built: 1937)	Ruf-Tex	Yes – inspection; *Archives File: F-187*			Unknown

Melfort:

Building Name, Location & Date Built	Brick Type	Confirmed ?	Status	Image MELFORT	Photographer
Sask. Gov't Telephones Building. 102 Macleod Ave. East (Built: 1922)	T.P. Moka	Yes - inspection	Extant, 2021 – now used as Royal Canadian Legion Office		Frank Korvemaker, 2010
Store – Safeway # ___. Location: _____ (Built: 1929)	Ruf-Tex (verify)	Yes – *Regina Leader-Post*, 26 Aug. 1929		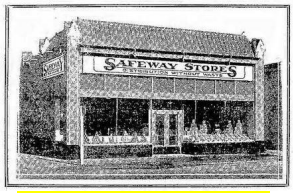 (verify photo for this location)	

Melville:

Building Name, Location & Date Built	Brick Type	Confirmed ?	Status	Image MELVILLE	Photographer
CNR Roundhouse - reconstruct existing 16-stall concrete roundhouse in brick. Location: _____ (Built: 1924) *KOZMA – e-mail: 8 June 2024*	Ruf-Tex / Corduroy	Yes – *Regina Leader*, 18 Aug, 1924, p. 3	Demolished		Unknown

Building Name, Location & Date Built	**Brick Type**	**Confirmed ?**	**Status**	**Image MELVILLE**	**Photographer**
Store – Siers Department Store. 277 Main Street (Built: 1925)	Ruf-Tex	Yes - inspection	Extant, 2023		Frank Korvemaker, 2009
Store – Safeway # ___. 104 – 3rd Avenue West (Built: ca. 1929)	Ruf-Tex (verify)		Extant, 2023		Google, 2023

Meyronne:

Building Name, Location & Date Built	**Brick Type**	**Confirmed ?**	**Status**	**Image MEYRONNE**	**Photographer**
Our Lady of Lourdes Roman Catholic Church (basement). Dominion Ave & Lyons Street (Built: _____)	T.P. Moka	Yes – video inspection and Flickr brick detail, by Canada-Good - Gregory, 2020	Extant, 2020		Video, 2020

Milestone:

Building Name, Location & Date Built	**Brick Type**	**Confirmed ?**	**Status**	**Image MILESTONE**	**Photographer**
St. Aloysius Roman Catholic Church. 305 Main Street (Built: 1919)	T.P. Moka	Yes - inspection	Extant, 2024		SHF: Frank Korvemaker, 2004

Montmartre:

Building Name, Location & Date Built	Brick Type	Confirmed ?	Status	Image MONTMARTRE	Photographer
Sacred Heart Roman Catholic Church. 202 – 1st Avenue East (Built: 1918)	T.P. Moka	Yes – inspection	Extant, 2023		Frank Korvemaker, 2019
Sisters of Notre Dane Convent. Location: ____ (Built: 1951)	T.P. Moka	Yes – *Archives File: - F-254*	Demolished		

Moose Jaw:

Building Name, Location & Date Built	Brick Type	Confirmed ?	Status	Image MOOSE JAW	Photographer
Bellamy Block. 340 Main Street North (Built: _____)	T.P. Moka	Yes - inspection	Extant, 2023		Moose Jaw photographers: Weekes and Pugh
CNoR-GTPR Union Station. 341 Stadacona Street E. (Built: 1919) *KOZMA – e-mail: 8 June 2024*	T.P. Moka	Yes - inspection	Extant, 2024 – now operates as Sahara Spa		PAS Accession 2010-211: Frank Korvemaker, 1986

Building Name, Location & Date Built	**Brick Type**	**Confirmed ?**	**Status**	**Image MOOSE JAW**	**Photographer**
Capital Theatre. 224 Main Street North (Built: 1916)	T.P. Moka	Yes - inspection	Extant, 2024 – rejuvenated as the Mae Wilson Theatre		Google, 2023
Children's Home / Shelter. 210 Iroquois St. East (Built: 1918)	T.P. Moka	Yes - inspection	Extant, 2014 – now Ina Grafton Gage Home for Seniors		Moose Jaw photographers: Weekes and Pugh
Comfort Station. Crescent Park, west of the Swimming Pool (Built: 1920)	T.P. Moka	Yes - inspection	Extant, 2018 – relocated from downtown to Crescent Park,		Frank Korvemaker, 2018
Heartland Livestock Services. 681 Home Street West (Built: _____)	T.P. Moka	Yes - inspection	Extant, 2023		Google, 2023
House of Israel Synagogue. 809 - 3 Ave NW (Built: 1926)	Ruf-Tex (verify)		Extant, 2015 – stucco applied over brick corner columns	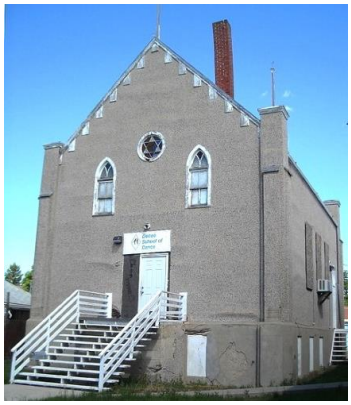	Lorraine Brecht, 2008

Building Name, Location & Date Built	**Brick Type**	**Confirmed ?**	**Status**	**Image MOOSE JAW**	**Photographer**
IOOF Hall. 174 Fairford Street West (Built: 1924)	Ruf-Tex	Yes - inspection	Extant, 2020		Frank Korvemaker, 2020
Land Titles Office – East Addition. 76 Fairford Street West (Built: 1910; addition 1920s)	T.P. Moka	Yes – inspection and *Archives File: F- 221*	Extant, 2023	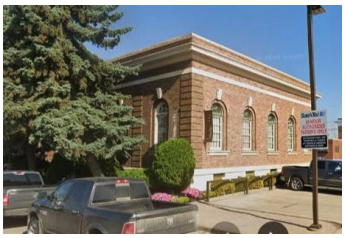	Google 2023
Masonic Temple. 23 Main Street North (Built: 1922)	T.P. Moka	Yes - inspection	Extant, 2023		Frank Korvemaker, 2018
Merchant's Bank Building. 229 Main Street North (Built: 1918)	T.P. Moka	Yes - inspection – and *Sask. Archives: (Plan R-P.1-III, File 130) - contract # 367, April 1918*	Extant, 2024 – also served as Army & Navy Department Store		Moose Jaw Photographers: Weekes and Pugh
Moose Jaw Union Hospital. Location: (Built: 1953-54; addition in 1961-62)	Ruf-Tex	Yes - *Archives File: F-293*	Demolished, 2016		SCAA Memory Sask: Item 68-273 - Union Hospital Memorial wing

Building Name, Location & Date Built	**Brick Type**	**Confirmed ?**	**Status**	**Image MOOSE JAW**	**Photographer**
Morison-Blackwood Hardware Warehouse. 140 Manitoba Street West (Built: 1927)	Ruf-Tex	Yes - inspection	Extant, 2023		SHF: Frank Korvemaker, 2003
Natatorium. in Crescent Park , at NE corner of Fairford Street E and 2nd Ave NE. (Built: 1932) *BDAC – for Hargreaves and Thompson*	Ruf-Tex-mixture from Claybank and Estevan	Yes - inspection	Extant, 2018		Unknown - postcard
National Light and Power Station. 421 Manitoba Street East (Built: 1930)	T.P. Moka	Yes - inspection	Extant, 2020		Frank Korvemaker, 2020
Providence Hospital. SE corner of Lillooet Street and 2nd Ave. SE (Built: 1917; plus additions in 1928 and 1960)	T.P. Moka and Tapestry	Yes – inspection; and *Archives File: F-288;* and *Regina Leader*, 23 March, 1927, p. 2	Demolished 2006		Moose Jaw photographers: Weekes and Pugh
Residence – _____. 1008 Oxford Street (Built: _____)	T.P. Moka	Yes - inspection	Extant, 2020		Frank Korvemaker, 2020

Building Name, Location & Date Built	**Brick Type**	**Confirmed ?**	**Status**	**Image MOOSE JAW**	**Photographer**
Residence - Bingham Residence. 1166 - 2nd Avenue NW (Built: _____)	T.P. Moka	Yes – inspection; and Weekes & Pugh photo	Extant, 2023		Google, 2023
Residence – _____. 220 Hall Street West - NW corner Hall and 2nd Avenue (Built: _____)	T.P. Moka	Yes - inspection	Extant, 2015	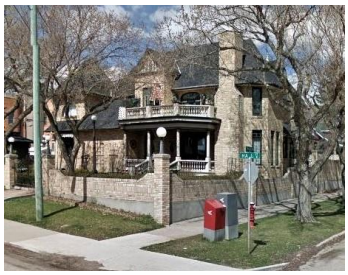	Google, 2015
Residence - Love Residence. 1170 - 2nd Avenue NW (Built: _____)	T.P. Moka	Yes - inspection	Extant, 2023		Moose Jaw photographers: Weekes and Pugh
Sask. Government Telephones Addition. 347 – 1st Ave NW, (Built: original 1910; addition 1946-47; arrow)	T.P. Moka (dark) And Estevan brick in 1956	Yes – inspection *Archives File: F-221*	Demolished 1995		PAS Accession 2010-211: Frank Korvemaker, 1993
Sask. Hospital. Location____ (Built: ___; addition 1960	T.P. Moka	Yes – inspection and *Archives File: F-288*			
School – A.E. Peacock Technical High School. 145 Ross Street East (Built: original; 1931; addition: 1962-68)	Ruf-Tex – for original school and later addition	Yes – *Archives File: F-295*	Extant:		Unknown

Building Name, Location & Date Built	**Brick Type**	**Confirmed ?**	**Status**	**Image MOOSE JAW**	**Photographer**
School - Normal School (Teacher's College). 565 Saskatchewan Street West (Built: 1927-28)	Ruf-Tex	Yes – inspection; and DPW Annual Report, 1928-1929, p. 30	Extant, 2024 – later served as STI / SIAST / Sask Polytechnic		Postcard
School - St. Louis College (College St. Louis). 1101 Grafton Ave. West (corner of Hall Street) (Built: 1921)	T.P. Moka (plus addition and fence)	Yes - inspection	Extant, 2015		Google, 2015
School - Westmount School. 1100 Currie Crescent (Built: _____; plus 1954 addition)	T.P. Moka	Yes - *Archives File: F-272*	Extant, 2023		Unknown - School website
School - William Grayson School. 823 Cariboo Street West (Built: 1925)	T.P. Moka or Ruf-Tex (verify)		Extant, 2023		Google, 2023

N

Nipawin:

Building Name, Location & Date Built	**Brick Type**	**Confirmed ?**	**Status**	**Image NORTH BATTLEFORD**	**Photographer**
Post Office. 231 Centre Street (Built:1940)	Ruf-Tex	Yes – *Archives File: F-227*	Extant, 2021 -		Google, 2021

North Battleford:

Building Name, Location & Date Built	**Brick Type**	**Confirmed ?**	**Status**	**Image NORTH BATTLEFORD**	**Photographer**
Business Block. 1165 – 100 Street (Built: _____)	T.P. Moka (verify)		Extant, 2022 - but boarded up; was Mahar Travel in 2004		Google, 2022
Business Block. 1141 – 101 Street (Built: _____)	T.P. Moka		Extant, 2019 – was H.M.S Books in 2004	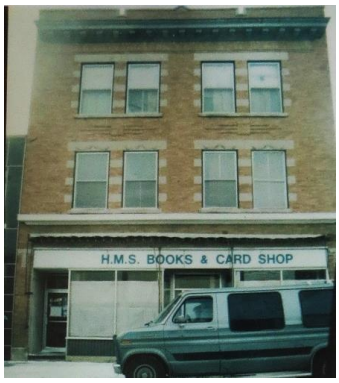	SHF: Frank Korvemaker, 2004
CNR Warehouse / freight shed - new brick - 41'x123'-6". Location: Railway Ave. (Built: 1924)	T.P. Moka	Yes - inspection	Demolished *KOZMA – e-mail: 8 June 2024*		PAS Accession 2010-211: Frank Korvemaker, 1996
Sask. Hospital – Regional Trades Building. Location: _____ (Built: _____)	Ruf-Tex	Yes - inspection	Demolished c. 2023		Frank Korvemaker, 2017
Store – Safeway # ___. Location: _____ (Built: c. 1929)	Ruf-Tex (verify)	? – *Lethbridge Herald*, 20 June 1929, p. 4	?	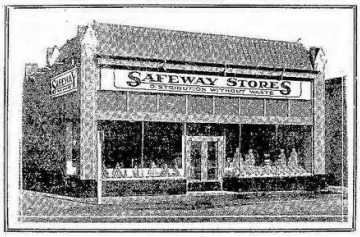 (verify photo for this location)	

Building Name, Location & Date Built	**Brick Type**	**Confirmed ?**	**Status**	**Image NORTH BATTLEFORD**	**Photographer**
South Viet Nam Restaurant – west portion (dark). 10105 – 11th Avenue (Built: _____)	T.P. Moka (verify)		Extant, 2013		Google, 2013
South Viet Nam Restaurant – east portion (light). 10107 – 11th Avenue (Built: _____)	T.P. Moka (verify)		Extant, 2013		Google, 2013
St. Thomas Moore Scholasticate Complex – Classroom (far right). 782 – 99th Street (Built: 1956; addition 1964-65)	T.P. Moka	Yes - site inspection, and *Archives File: F-276*	Extant, 2013 – now Don Ross Community Centre	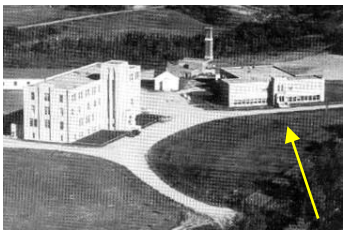	Unknown – City of North Battleford Archives, 1960s (CNB01-210)
St. Thomas Moore Scholasticate Complex – Main Building. 782 – 99th Street (Built: 1950)	T.P. Moka	Yes - site inspection, and *Archives File: F-276 and F-302*	Extant, 2013 – now Don Ross Community Centre		Google, 2013

O

No Listings

P

Palo:

Building Name, Location & Date Built	Brick Type	Confirmed ?	Status	Image PALO	Photographer
Midwest Chemicals Building. Location: _____ (Built: 1943 or 1934?)	Tapestry	Yes – *Sask. Archives File:* Oct. 29, 1943 (or 1934?)			

Ponteix:

Building Name, Location & Date Built	Brick Type	Confirmed ?	Status	Image PONTEIX	Photographer
Notre Dame d'Auvergne Roman Catholic Church. SW corner of 1st Ave. & 2nd St. West (Built: 1928-1932)	Ruf-Tex	Yes – inspection by Cathy Geisler	Extant, 2024		Cathy Geisler, 2024

Port Arthur, Ontario:

Building Name, Location & Date Built	Brick Type	Confirmed ?	Status	Image PORT ARTHUR	Photographer
CNR Station. Location: _____ (Built: c. 1921)	T.P. Moka (same as Moose Jaw)	*Prince George Citizen*, 13 Sept, 1921, p.6			

Prelate:

Building Name, Location & Date Built	Brick Type	Confirmed ?	Status	Image PRELATE	Photographer
St. Angela's Ursuline Convent – original building plus 1956 addition. 328 Abbey Avenue (Built: ___, +1950, and 1955-56)	T.P. Moka	Yes – *Archives File: F-279 And F-247*	Extant, 2014 – now Islamic Centre		Google, 2014

Prince Albert:

Building Name, Location & Date Built	Brick Type	Confirmed ?	Status	Image PRINCE ALBERT	Photographer
Court House. 908 Central Avenue (Built: 1927-1928)	Ruf-Tex	Yes –DPW Annual Report, 1927-1928, p. 25	Extant, 2023		PAS Accession 2010-211: Frank Korvemaker, 1979
Holy Family Hospital – original section. 102 – 32nd Street West? (Built: _____)	Ruf-Tex (verify)		Demolished, 2008		PAS Accession 2010-211: Frank Korvemaker. 1989
Holy Family Hospital. 102 – 32nd Street West? (Built: 1961-62)	Ruf-Tex	Yes – *Archives Files: F-292 and F-232*	Demolished, 2008		Silverado Demolition – photo 23

Building Name, Location & Date Built	**Brick Type**	**Confirmed ?**	**Status**	**Image PRINCE ALBERT**	**Photographer**
Holy Family Hospital – Nurses Residence. 102 – 32nd Street West? (Built: 1954-55)	Ruf-Tex	Yes – *Archives File: F-292*	Demolished, _____		*Celebrating - Caring 1910-1985 – Holy Family Hospital, Prince Albert, Sask.* , p. 64
Prince Albert Collegiate Institute – south addition. 42 – 20 Street West (Built: 19__; addition 1947-1948)	T.P. Moka – (light)	Yes – *Archives File: F-224*	Extant, 2024		Google, 2009
Prince Albert Brewery. 1700 – 6th Ave. West (Built: 1924 , plus additions)	unknown				
Provincial Jail. 102 – 32nd Street West (Built: 1921)	T.P. Moka - also incudes some P.A. brick	Yes – *Public Service Monthly*, June 1921, p. 9	Demolished 1981		Unknown
Stores – Safeway Store # ___ (1). 1213 Central Avenue (Built: c. 1929)	Ruf-Tex (verify)	? – *Lethbridge Herald*, 20 June 1929, p. 4	Extant, 2021		Google, 2021
Stores – Safeway Store # ___ (2). 900 Central Avenue, (verify location for this 1936 historic photo) (Built: c.1929)	Ruf-Tex (verify)	? – *Lethbridge Herald*, 20 June 1929, p. 4	Demolished ?		Unknown: Source: Wisconsin Historical Society: Image ID: 70793

Building Name, Location & Date Built	Brick Type	Confirmed ?	Status	Image PRINCE ALBERT	Photographer
Stores – Safeway Store # ___ (3). 1928 Central Avenue (Built: c.1932)	Ruf-Tex (verify)		Extant, 2013	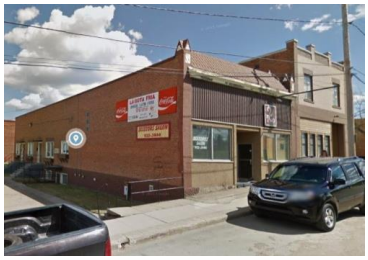	Google, 2013

Prince George, British Columbia:

Building Name, Location & Date Built	Brick Type	Confirmed ?	Status	Image PRINCE GEORGE	Photographer
CNR Station. Location: _____ (Built: 1922) *KOZMA – e-mail: 8 June 2024*	T.P. Moka (same as Moose Jaw)	Yes, and *Prince George Citizen*, 13 Sept, 1921, p.6	Demolished 1969-70	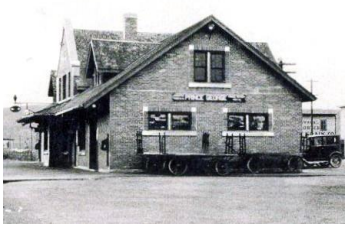	Prairie Towns website: Prince George

Prince Rupert, British Columbia:

Building Name, Location & Date Built	Brick Type	Confirmed ?	Status	Image PRINCE RUPERT	Photographer
CNR Station. Location: _____ (Built: 1922) *KOZMA – e-mail: 8 June 2024*	T.P. Moka (probably same as Moose Jaw)	*Prince George Citizen*, 13 Sept, 1921, p.6	Extant, 2022 - slated for rejuvenation		Roger Puta, 1979

Q

Quebec City, Quebec:

Building Name, Location & Date Built	Brick Type	Confirmed ?	Status	Image QUEBEC CITY	Photographer
Chateau Frontenac additions: only St. Louis Wing, Central Tower, and Service Wing. Location: 1 Rue des Carrières (Built: 1920-1924; addition in 1965)	Tapestry or T.P. Moka (verify)	Yes	Extant, 2024		P. Jacques, Parks Canada

R

Radville:

Building Name, Location & Date Built	Brick Type	Confirmed ?	Status	Image RADVILLE	Photographer
One Storey Store. 110 Main Street (Built: _____)	Ruf-Tex	Yes - inspection	Extant, 2009		Frank Korvemaker, 2009
Two Storey Store. 120 Main Street (Built: _____)	Ruf-Tex	Yes - inspection	Extant, 2009		Frank Korvemaker, 2009

Regina:

Building Name, Location & Date Built	Brick Type	Confirmed ?	Status	Image REGINA	Photographer
Apartment Building - Balfour Apartments. 2305 Victoria Avenue (Built: 1929-30)	T.P. Moka and/or Truscon – possibly a special order or error in the newspaper article	Yes – inspection; and *Regina Leader*, 23 Dec. 1929, p. 17	Extant, 2024		Frank Korvemaker, 2006
Apartment Building - Bruce Apartments. 2022 St. John Street (Built: ____)	T.P. Moka	Yes – inspection – attached to back of McInnis Res., 1503 Victoria	Extant, 2024		PAS Accession 2010-211: Frank Korvemaker, 1994
Apartment Building - McCarthy Apartments. 2100 Albert Street (Built: 1914)	T.P. Moka	Yes – Storey & Van Egmond report	Demolished 1978		Unknown – Don Black Collection – Storey & Van Edmond
Apartment Building - _____. 1536 Victoria Avenue (Built: 1920)	T.P. Moka	Yes – inspection	Extant, 2024		Frank Korvemaker, 2024
Apartment Building - _____. 1875-1881 Ottawa Street (Built: _____)	Mainly Estvan brick with Claybank Ruf-Tex trim and highlights	Yes - inspection	Extant, 2024		Frank Korvemaker, 2024

Building Name, Location & Date Built	**Brick Type**	**Confirmed ?**	**Status**	**Image REGINA**	**Photographer**
Apartment Building - _____. 1878-1880 Ottawa Street (Built: _____)	T.P. Moka	Yes - inspection	Extant, 2024		Frank Korvemaker, 2024
Apartment Building / Four-Duplex – _____. 1400 Argyle Street (Built: _____)	T.P. Moka	Yes - inspection	Extant, 2017		Ross Herrington, 2003
Canadian (Bothwell) Motors. 2024 Albert Street (Built: c.1941) – 23 May 1942, RLP, p. 10	T.P. Moka	Yes - inspection	Extant, 2024		Google, 2022
Children's Shelter / Embury House. 2134 Winnipeg Street (Built: 1917-18)	T.P. Moka (verify)	Yes – Weekes and Pugh photo	Demolished 1979		Sask. Archives: Storey & Van Egmond drawing
Church - Sacred Heart Roman Catholic Church. 1380 Elphinstone Street (Built: 1956) (apparently mistakenly called Holy Rosary Church in *Archives File*)	Ruf-Tex	Yes - *Archives File: F-278*	Demolished 2018		Photographer unknown - *Archdiocese of Regina: A History*, p. 341

Building Name, Location & Date Built	**Brick Type**	**Confirmed ?**	**Status**	**Image REGINA**	**Photographer**
Darke Hall. 2255 College Avenue (Ramsay Drive) (Built: 1928-1929)	Ruf-Tex	Yes - inspection	Extant, 2024		Frank Korvemaker, 2006
Davin Block. 1765 Hamilton Street (Built: 1922)	T.P. Moka	Yes – inspection; and Sask. Archives: Storey and Van Egmond Specs	Extant, 2024		Frank Korvemaker, 2012
Elite Café. 1813 Scarth Street (Built: 1915)	T.P. Moka	Yes – Claybank photographs: Weekes and Pugh images	Demolished c.1929 for Post Office addition		Moose Jaw Photographers: Weekes and Pugh
Ford Garage Location: _____ (Built: 1946)	Ruf-Tex or T.P., Moka (verify)	Yes – *Archives File: B - Bird Construction*			
General Hospital – Nurses Residence. 1400 – 14th Avenue (Built: 1929-1930; plus 1952-53 addition)	Ruf-Tex	Yes – inspection; and *Archives File: F-261*	Demolished 2000		Postcard

Building Name, Location & Date Built	**Brick Type**	**Confirmed ?**	**Status**	**Image REGINA**	**Photographer**
Grey Nuns Hospital – Cancer Clinic Pasqua & Dewdney (Built: 1945) – architect: Storey& Van Egmond	T.P. Moka	Yes – *Archives File: F-13*	Possibly Demolished (verify)	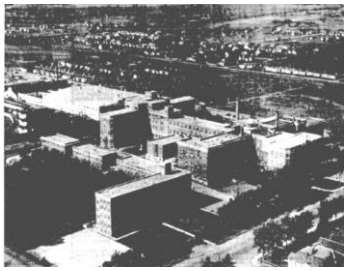	*Regina Leader-Post* – 22 June 1957, p. 11
Hotel Champlain (Drake) Hotel. 1907 - 11th Ave. (Built: 1926, plus addition 1954 south (left)	Ruf-Tex	Yes – inspection; and *Archives File: F-270*	Extent, 2024		Frank Korvemaker, 2024
Hotel Saskatchewan. 2125 Victoria Ave. (Built: 1927)	Tapestry (verify)		Extant, 2024		Unknown – source, Hotel Saskatchewan
Legislative Building Power House # 2. south of Legislative Building (Built: 1920)	T.P. Moka	Yes - inspection	Extant, 2024		Frank Korvemaker, 2013
North Side Telephone Exchange. 8th Ave, between Albert and Angus (Built: 1927)	Ruf-Tex	Yes – DPW Annual Report, 1927-1928, p. 26 & *Henderson's* 1929, p. 127	Demolished		

Building Name, Location & Date Built	**Brick Type**	**Confirmed ?**	**Status**	**Image REGINA**	**Photographer**
Regina Car Barn _____ Albert Street (Built: 1949)	Ruf-Tex	Yes – *Archives File: F-240*			
Regina Cemetery - Fred Alley gravestone – 1911-1924. 4th Avenue & Scarth Street, just west of main entrance (Built: 1924)	T.P. Moka (plus other non-Claybank bricks and stone)	Yes - inspection	Extant, 2024		Frank Korvemaker, 2004
Regina Light and Power Substation # 1. 1730 Dewdney, NE corner of Broad Street (Built: 1930-31)	Ruf-Tex	Yes - inspection	Extant, 2024	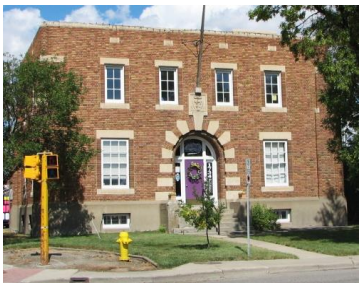	Frank Korvemaker, 2006
Regina Light and Power Substation # 2. – NW corner Albert St. & North Railway St. (Built: c. 1930)	Ruf-Tex (verify)		Demolished		
Regina Police Station / Municipal Justice Building. 1770 Halifax Street (Built: 1930-1931)	Ruf-Tex	Yes – inspection; and *Regina Leader*, 28 May 1931, p. 15 – Grand Opening	Extant, 2024		Frank Korvemaker, 2024

Building Name, Location & Date Built	**Brick Type**	**Confirmed ?**	**Status**	**Image REGINA**	**Photographer**
Regina Separate Schools – Education Centre. 2160 Cameron Street Built: 1963)	T.P. Moka	Yes – inspection; and *Archives File: - F-300 NOTE: 2 files named F-300- also Saskatoon Filtration Plant*	Extant, 2024 – but slated for demolition later this year		Frank Korvemaker, 2024
Regina Trading Company Building. NE Corner of Scarth Street and 12th Avenue (Built: 1920)	T.P. Moka (verify)		Demolished 1980	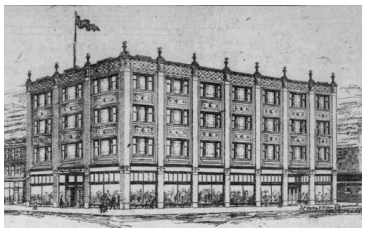	Drawing – Storey & Van Egmond – *Regina Leader*, 8 March 1920, p. 14
Residence – _____. Residence – 1338 College Ave (Built: _____)	Ruf-Tex	Yes - inspection	Extant, 2024		Frank Korvemaker, 2006
Residence – _____. Residence - 27 Leopold Crescent (Built: _____)	Ruf-Tex	Yes - inspection	Extant, 2015		Frank Korvemaker, 2015
Residence - Holy Rosary Rectory. 2140 Cameron Street (Built: 1922)	T.P. Moka	Yes – inspection	Extant, 2024		Frank Korvemaker, 2024

Building Name, Location & Date Built	**Brick Type**	**Confirmed ?**	**Status**	**Image REGINA**	**Photographer**
Residence – Thompson family. 2363 McIntyre Street (Built: 1926)	Ruf-Tex	Yes - inspection	Extant, 2024		Frank Korvemaker, 2013
Residence – _____. 2905 McCallum Avenue (Built: _____)	Ruf-Tex	Yes - inspection	Extant, 2019		Frank Korvemaker, 2019
Residence – _____. 2341 Montreal Street (entry trim) (Built: _____)	T.P. Moka	Yes - Inspection	Extant, 2006		Frank Korvemaker, 2006
Royal Canadian Legion. 1820 Cornwall Street. (Built: 1947 & addition in 1951)	T.P. Moka (whites)	Yes – *Archives File for Campion High School – F-220 – (1947)*	Extant; but rear Hall demolished		Frank Korvemaker, 2013
Sask. Gov. Telephones Head Office. 2340 Albert Street (Built: 1924)	Ruf-Tex - partial Claybank; partial Estevan	Yes – inspection; and *Regina Leader*, 18 Aug, 1924, p. 3	Extant, 2024		Frank Korvemaker, 2006

Building Name, Location & Date Built	**Brick Type**	**Confirmed ?**	**Status**	**Image REGINA**	**Photographer**
Sask. Provincial Police Headquarters. 1739 Cornwall Street (Built: 1919-1920)	T.P. Moka	Yes – Weekes and Pugh photo; and *Public Service Monthly, 1918-1919, p. 203*	Demolished c. 1979	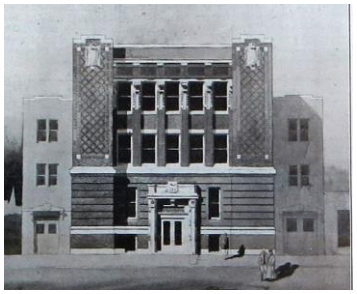	Drawing: *Public Service Monthly,* August, 1919, p. 7
Schools - Campion Separate High School / College. 2505 - 23th Avenue (Built: 1921, with additions in 1947 & 1956) - Storey & Van Egmond, architects	T.P. Moka	Yes – inspection; and *Archives File: F-220 and F-280*	Extant, 2024 – now Regina Christian School		Frank Korvemaker, 2024
Schools - Hebrew School. 2060 Halifax Street (Built: 1924)	T.P. Moka	Yes – inspection	Extant, 2024 - later CKRM radio studio; now medical office		Frank Korvemaker, 2006
Schools - Herchmer School. 1132 McTavish Street (Built: 1930)	Ruf-Tex	Yes - inspection	Demolished 2008		Frank Korvemaker, 2008
Schools - Holy Rosary Separate School. 3118 – 14th Ave. (Built: 1914); plus addition – 1955	T.P. Moka - Original larger brick likely came from North Dakota, but the addition bricks are from Claybank	Yes – inspection: and *Archives File: F-277*	Extant, 2024 - slated for demolition later this year		Frank Korvemaker, 2024

Building Name, Location & Date Built	**Brick Type**	**Confirmed ?**	**Status**	**Image REGINA**	**Photographer**
Schools - Lakeview School. 3100 – 20th Ave. (Built: 1922); and additions in 1930	T.P. Moka	Yes - inspection	Extant, 2024		Frank Korvemaker, 2024
Schools - Sacred Heart Separate School. 1310 Elphinstone Street (Built: 1928)	Ruf-Tex	Yes – inspection; and *Regina Daily Post,* May 19, 1928 and *Archives File: F-265*	Demolished 2016-2017		Frank Korvemaker, 2016
Schools - Scott Collegiate. 7th Ave., and Montague Street (Built: 1923) and several additions	T.P. Moka	Yes - inspection	Demolished 2017		Frank Korvemaker, 2008
School – St. Augustine's Separate School. 2343 Edgar Street (Built: 1949 - addition)	Ruf-Tex	Yes - *Archives File: F-234*	Extant, 2022		Google, 2022
Schwann Trading Company Building. 1602 – 12th Avenue (Built: 1931)	Ruf-Tex – mix of Claybank and Estevan	Yes - inspection	Extant, 2024		Frank Korvemaker, 2024

Building Name, Location & Date Built	**Brick Type**	**Confirmed ?**	**Status**	**Image REGINA**	**Photographer**
Store – _____. 1417-1419 – 11th Ave. (Built: _____)	T.P. Moka	Yes - inspection	2024, Extant – but largely covered with metal siding around 2018		Frank Korvemaker, 2004
Store – Safeway # 351. 2260 Albert Street (Built: 1929)	Ruf-Tex (verify)		Demolished	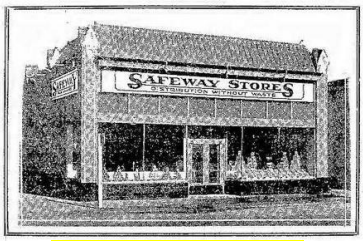 (verify photo for this location)	
Store – Safeway # 352. 3004 – 13th Avenue, (at Robinson) (Built: 1929)	Ruf-Tex	Yes - inspection	Extant, 2024	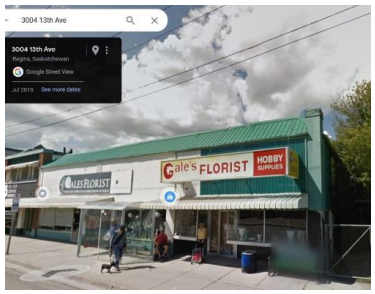	Google, 2019
Store - Safeway # 353. 3422 - 13th Avenue, (at Elphinstone) (Built: c. 1929)	Ruf-Tex	Yes - inspection	Extant, 2024		Frank Korvemaker, 2024
Store – Safeway # 357. 3100 Dewdney (at Cameron) (Built: _____)	Ruf-Tex (verify)		Demolished	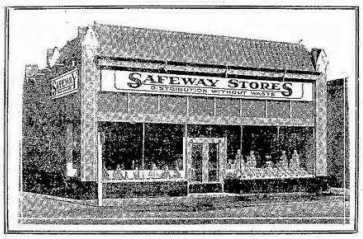 (verify photo for this location)	

Building Name, Location & Date Built	**Brick Type**	**Confirmed ?**	**Status**	**Image REGINA**	**Photographer**
Store – Safeway # ___. 2260 - 14th Ave (at Lorne) (Built: 1937)	Ruf-Tex (verify)		Extant – 2024 - still a grocery store – but stucco covers brick		Frank Korvemaker, 2024
Store – Safeway # ___. Montreal St. & 15th Ave. (Built: c. 1937)	Ruf-Tex (verify)		Demolished *Henderson's 1937 Directory*	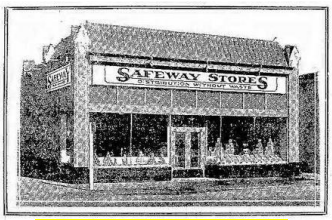 (verify photo for this location)	
Store – Safeway # ___. 1873 Scarth (Built: _____) (*Henderson's 1937 Directory)*	Ruf-Tex (verify)		Scarth Street Mall – rented?	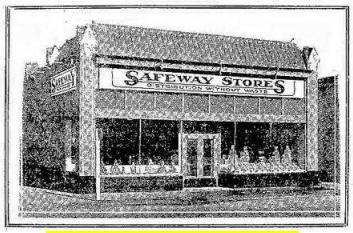 (verify photo for this location)	
Store – Safeway # ___. 930 Victoria Ave. & Winnipeg Street – NE corner (Built: 1929)	Ruf-Tex (verify)		Demolished - now part of 7-11 strip mall		PAS Accession 2010-211: Frank Korvemaker, 1981
Store – Safeway # ___. 1536 – 11th Avenue (at Halifax) – NE corner (Built: _____)	Ruf-Tex (verify)		Demolished – now park	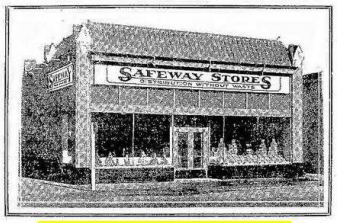 (verify photo for this location)	

Building Name, Location & Date Built	**Brick Type**	**Confirmed ?**	**Status**	**Image REGINA**	**Photographer**
Store – Safeway # ___. Cameron and 5th Ave. (Built: 1938)	Ruf-Tex (verify) – probably not brick – just stucco exterior – possibly brick trim		Demolished before 2013		Unknown – RLP – 14 July 1938, p. 2 – Puntin architect
Store – Safeway # ___. 12th Ave. and Hamilton Street (Built 1941)	Ruf-Tex (verify) – probably not brick – just stucco exterior		Demolished		May 23, 1941 – *Regina Leader Post*, p. 10 – location of new store
Theatre - Allen Theatre (later Metropolitan Theatre). 1701 Broad Street (Built: 1918)	T.P. Moka	Yes - inspection	Demolished c.1987		Moose Jaw Photographers: Weekes and Pugh
Theatre - Capitol Theatre. SE corner of Scarth Street & 12th Avenue (Built: 1921)	T.P. Moka	Yes - inspection	Demolished 1992		Reddit website
Travellers Building. 1833-1843 Broad Street (Built: 1929)	T.P. Moka	Yes - Inspection	Demolished 2017		Frank Korvemaker, 2005
Trust & Loan Co. of Canada Building. 1965 Hamilton Street (Built: 1923)	T.P. Moka	Yes - Inspection	Extant, 2024 – later: Municipal Hail; now restaurant		Frank Korvemaker, 2018

Building Name, Location & Date Built	**Brick Type**	**Confirmed ?**	**Status**	**Image REGINA**	**Photographer**
Victoria Park Building. 1945 Scarth Street (Built: 1929)	T.P. Moka	Yes - inspection	Extant, 2024		Frank Korvemaker, 2018
Warehouse – Army and Navy. 1162 Osler Street (Built: 1930)	Ruf-Tex	Yes - inspection	Extant, 2008 (Later used as a Warehouse for Co-op)		Frank Korvemaker, 2008
Warehouse - Canadian Fairbanks- Morse. 1202 Osler Street (Built: 1920)	T.P. Moka	Yes - inspection	Extant, 2008		Frank Korvemaker, 2008
Warehouse - Eaton's Distribution. NW corner of Broad Street & 7th Avenue (Built: 1918)	T.P. Moka	Yes – inspection; and *Regina Leader*, 1 Feb. 1918, p. 9	Extant, 2024 – now Value Village Mall		Frank Korvemaker, 2006
Warehouse - Miner Rubber Company Building. 1235 Broad Street (Built: 1920)	T.P. Moka- referred to as "mocha"	Yes – inspection; and DBAC-	Extant, 2024		Frank Korvemaker, 2017

Building Name, Location & Date Built	**Brick Type**	**Confirmed ?**	**Status**	**Image REGINA**	**Photographer**
Warehouse - Waterman-Waterbury Manufacturing Company. 1925 – 7th Avenue, SW corner Rose Street (Built: c.1924)	Ruf-Tex	Yes - inspection	Extant, 2024		Frank Korvemaker, 2024
Warehouse - Wood-Vallance. 1425 Hamilton Street (Built: 1920)	T.P. Moka	Yes - inspection	Extant, 2024		Frank Korvemaker, 2017
Warehouse - _____. 2415 – 7th Avenue (Built: _____)	Mainly Estevan brick, with dark Claybank Ruf-Tex trim	Yes - inspection	Extant, 2024		Frank Korvemaker, 2024

Rosetown:

Building Name, Location & Date Built	**Brick Type**	**Confirmed ?**	**Status**	**Image ROSETOWN**	**Photographer**
Adoration Convent. 9270 Highway 4, west side (Built: 19__); gym addition built in 1954-55	Ruf-Tex	Yes – inspection; and *Archives File: F-274*	Demolished – cupola preserved on site		Unknown - Postcard
Post Office. 391 Main Street (Built: 1946)	T.P. Moka	Yes – *Archives File: F-243*	Extant, 2013		Frank Korvemaker, 2010

Building Name, Location & Date Built	Brick Type	Confirmed ?	Status	Image ROSETOWN	Photographer
Store – Safeway # ___. Location: _____ (Built: c.1929)	Ruf-Tex (verify)			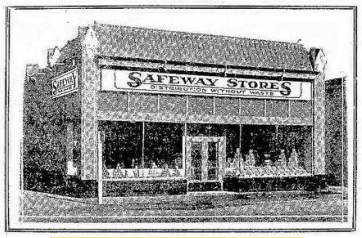 (verify photo for this location)	

Rosthern:

Building Name, Location & Date Built	Brick Type	Confirmed ?	Status	Image ROSTHERN	Photographer
Post Office. 716 – 1st Avenue (Built: 1929)	Ruf-Tex	Yes - inspection	Extant, 2015		Frank Korvemaker, 2015

S

Saskatoon:

Building Name, Location & Date Built	Brick Type	Confirmed ?	Status	Image SASKATOON	Photographer
Apartment. 613 – 25th Street East (Built: ca. 1950s or 60s)	T.P. Moka	Yes – inspection by Hugh Henry	Extant, 2024		Hugh Henry, 2024

Building Name, Location & Date Built	**Brick Type**	**Confirmed ?**	**Status**	**Image SASKATOON**	**Photographer**
Bessborough Hotel. 601 Spadina Crescent East (Built: 1930-1931)	Tapestry	Yes - inspection	Extant, 2024		Frank Korvemaker, 2006
Bethany Hospital. 802 Queen Street or 703 Melrose (House built: 1912); addition on right: 1945	T.P. Moka	Yes - *Archives File: F-211* *Architects: Webster & Gilbert for addition*	Demolished 1969 or 2011	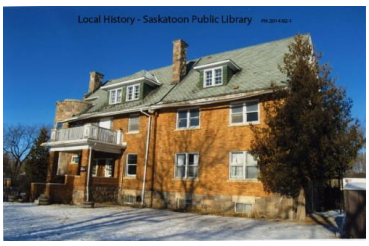	Unknown: Saskatoon Public Library: PH-2014-92
Canadian General Electric Warehouse. 403 - 3 Ave N (Built: c.1949)	T.P. Moka	Yes *Archives Files: F-211 and F-218*	Demolished		
City Hall. 222 - 3rd Avenue North (Built: 1953-1956)	T.P. Moka	Yes – inspection (*Archives File: F-275*)	Extant, 2024		Frank Korvemaker, 2007
CNR Roundhouse, Nutana – 6-stall roundhouse addition. Location: _____ (Built: 1924) *KOZMA – e-mail: 8 June 2024*	Ruf-Tex / Corduroy	Yes – *Regina Leader*, 18 Aug, 1924, p. 3			

Building Name, Location & Date Built	**Brick Type**	**Confirmed ?**	**Status**	**Image SASKATOON**	**Photographer**
CNR Station. 200 – 1st Avenue South [facing 21 St. East, opposite Bessborough Hotel] – (Built: 1938-1939)	Tapestry	Yes - Oct.7, 1938 entry in Alex McColeman diary, Claybank	Demolished 1960s – now site of Midtown Centre Shopping Mall		Unknown
Eaton's Warehouse. 21st Avenue D North (Built: 1918) *Contract Record*, 8 Jan. 1919, p 21	T.P. Moka	Yes – inspection	Extant, 2024		Frank Korvemaker, 2014
Electric System Sub-Station. 619 – Main Street East - (Built: 1929)	Ruf-Tex columns from Claybank; rest other red brick	Yes – inspection	Extant, 2010		Frank Korvemaker, 2010
Filtration Plant. Location: - (Built: late 1964)	T.P. Moka	Yes – inspection; and *Archives File: F-300 – NOTE 2 files same number, See also Regina, Separate School Board Office*	Demolished		PAS Accession 2010-211: Frank Korvemaker, 1995
MacMillan Block. 135 -21st Street (Built: 1926-27)	T.P. Moka and Tapestry	Yes – *Saskatoon Phoenix*, 12 March, 1927, MacMillan Supplement	Extant, 2024		Google, 2021

Building Name, Location & Date Built	**Brick Type**	**Confirmed ?**	**Status**	**Image SASKATOON**	**Photographer**
Normal School (Teachers College). 1030 Idylwyld Drive [Louis Riel Trail] (at 33rd Street) (Built: 1920)	T.P. Moka	Yes – inspection; and *Public Service Monthly*, Jan. 1920, p. 1	Extant, 2024 – formerly Sask. Technical Institute/ now Sask. Polytechnic		PAS Accession 2010-211: Frank Korvemaker, 1980
Post Office (Federal Building) – back walls made of brick. 4 Ave N & 23 St. E (Built: 1959-1961)	T.P. Moka	Yes – inspection; and *Archives File: F-287*	Extant, 2024		Frank Korvemaker, 2014
Sanatorium. Avenue K South – beyond south end (Built: 1924-25)	Ruf-Tex	Yes – inspection; and DPW Annual Report for 1924-25, p. ____	Demolished c.1990s		Sask. Archives
Sask. Gov't Telephones - Main Exchange. Location: (downtown) (Built: 1927)	Ruf-Tex	Yes – DPW Annual Report for 1927-28, p. 25			
Store – Safeway # ___. 504 – 33rd Street West (Built: c. 1935)	T.P. Moka	Yes – inspection	Extant, 2024 – now Mayfair Drugs		Frank Korvemaker, 2024
Store – Safeway # ___. 916 Central Avenue, (Sutherland) (Built: c. 1935)	T.P. Moka	Yes - inspection	Extant, 2021		Frank Korvemaker, 2015

Building Name, Location & Date Built	**Brick Type**	**Confirmed ?**	**Status**	**Image SASKATOON**	**Photographer**
Store – Safeway # ___. 405 – 20 Street West (corner Ave. D.) (Built: _____)	T.P. Moka (verify)	?	Demolished		Saskatoon Public Library, Local History Room – I.D. Number C-135
Store - Safeway # ___. 1516 – 20 Street West (Built: c. 1935)	T.P. Moka	Yes – inspection	Extant, 2024 – later bakery; now Harm Reduction Office		Frank Korvemaker, 2018
Store – Safeway # ___. 221 – 23rd Street East (Built: _____)	T.P. Moka (verify)	?	Demolished		Len Hillyard - Saskatoon Public Library, Local History Room, I.D. No. C-148
Store – Safeway # ___. 922 Broadway Avenue (Built:_____)	T.P. Moka (verify)	?	Demolished		Len Hillyard - Saskatoon Public Library, Local History Room, I.D. No. A-1484
Store – Safeway # ___. Broadway Ave. and Main Street (Built:_____)	T.P. Moka (verify)	?	Demolished		Len Hillyard - Saskatoon Public Library, Local History Room, I.D. No. B-1160

Building Name, Location & Date Built	**Brick Type**	**Confirmed ?**	**Status**	**Image SASKATOON**	**Photographer**
Store – Safeway # ___. 301- 1 Avenue North (Built: _____)			Extant, 2021 – possibly a rented Safeway Warehouse at one time		Google, 2021
St. Francis Roman Catholic Church. 222 Willow Street (Built: c. 1958)	Ruf-Tex (verify)	Yes – *Archives File: M-300 (1)*	Extant, 2004 (verify this is a 1958 building)		Unknown - Church website:
St. Mary's Roman Catholic Church. 211 Avenue O South (Built: 1930); additions 1948-1949; and 1958-1959	Tapestry & Ruf-Tex	Yes – inspection; *Archives File: F-233 and F-285*	Extant, 2024		Frank Korvemaker, 2014
U of Sask. - Animal Husbandry Building. Location: _____ (Built: addition 1958; and 1946 interior work)	Ruf-Tex	Yes - *Archives File: F-286 and F-210*	Extant -		Sask Archives – S-B6468 - 1956
U of Sask. - Dominion Research Laboratory. Location: _____ (Built: _____; 1946 addition – int face & bull nose)	T.P. Moka and Ruf-Tex	Yes - *Archives File: F-210*			
U. of Sask. - Engineering Building. Location: _____ (Built: 1926); addition in 1947-49	T.P. Moka (verify)	Yes - *Archives File: F-210* (verify)	Extant, 2013		Daryl Mitchell 2013

Building Name, Location & Date Built	**Brick Type**	**Confirmed ?**	**Status**	**Image SASKATOON**	**Photographer**
U of Sask. – Medical College Location: _____ (Built: 1946)	T.P. Moka (face and bull nose)	Yes – *Archives File: F-212 (Architects: Webster, Gilbert & Portnall)*			
U of Sask. – University Hospital Medical Records Extension. Location: _____ (Built: 1960)	T.P. Moka	Yes – *Archives File: F-290*			
U of Sask. – National Research Building, Prairie Regional Laboratory Annex. Location: _____ (Built: 1956-1957)	T.P. Moka & Ruf-Tex	Yes - *Archives File: F-283*			
U. of Sask. – Observatory. Location: _____ (Built: 1928-1930)	Stone – but with some T.P. Moka brick	Yes - (verify)	Extant, 2024		Unknown – image from University publication / website
U. of Sask. - School for the Deaf. 221 Cumberland Avenue (Built: 1930)	Tapestry	Yes – DPW Annual Report, 1930-1931, p. 27-28; and *Saskatoon Star-Phoenix*, 27 Sept. 1930, p. 13	Extant, 2024		SHF: Frank Korvemaker, 2000
School – Brunskill School. 111 Wiggins Avenue (Built: 1950, 1954, etc.)	T.P. Moka	Yes – *Archives File: F-268 and F-248*			Saskatoon Public Library- Local History Room – B-4904

Building Name, Location & Date Built	Brick Type	Confirmed ?	Status	Image SASKATOON	Photographer
Walter Murray Collegiate. 1905 Preston Ave. South (Built: 1960)	T.P. Moka	Yes – *Archives File: F-290*	Extant, 2022		Google, 2016

Shaunavon:

Building Name, Location & Date Built	Brick Type	Confirmed ?	Status	Image SHAUNAVON	Photographer
Campbell Block. 405 Centre Street (Built: 1925)	T-P Moka in pillars and trim; facades - red brick from another brick plant	Yes - inspection	Extant, 2024		Cathy Geisler, 2024
Court House. 401 – 3rd Street West (Built: 1926-1927)	Ruf-Tex	Yes – inspection; and DPW Annual Report for 1926-27, p. 27	Extant, 2024; now used as Town Office		Cathy Geisler, 2024
Shaunee Restaurant. 341 Centre Street (Built: _____)	Ruf-Tex	Yes – inspection by Cathy Geisler	Extant, 2024		Cathy Geisler, 2024

Southey and Area:

Building Name, Location & Date Built	Brick Type	Confirmed ?	Status	Image SOUTHEY and AREA	Photographer
St. James Roman Catholic Church. 198 Burns Avenue, Southey (Built:1925-1926)	Ruf-Tex (verify)		Extant, 2023		Google, 2023
Vollhoffer Farm House. Hwy 22, 1.55 km W of Hwy 6 (north side) near Southey (Built: _____)	T.P. Moka	Yes, inspection			SHF: Frank Korvemaker, 2004

Spring Valley:

Building Name, Location & Date Built	Brick Type	Confirmed ?	Status	Image SPRING VALLEY	Photographer
Mater Dolorosa Roman Catholic Rectory. corner Railway Ave. & 1st Street East (Built: 1928)	Ruf-Tex	Yes - inspection	Extant, 2013		Bill Armstrong, 2013

St. Walburg:

Building Name, Location & Date Built	Brick Type	Confirmed ?	Status	Image ST. WALBURG	Photographer
Post Office. 109 Main Street (Built: 1949)	Ruf-Tex	Yes – *Archives File: F-236*	Extant, 2009		Google, 2009

Swift Current:

Building Name, Location & Date Built	Brick Type	Confirmed ?	Status	Image SWIFT CURRENT	Photographer
Court House / Land Titles Office. 100 Lorne Avenue West (Built: 1914-1916)	T.P. Moka (verify)	Yes – DPW Annual Report, 1915-1916, p. 19	Extant, 2024		PAS Accession 2010-211: Bob Burke, 1981
Office Outfitters. 164 – 1 Ave NW (Built: _____)	T.P. Moka	Yes – inspection by Hugh Henry	Extant, 2007		Hugh Henry, 2007
Pratt Dental Studio. 52 Central Ave (Built: _____)	T.P. Moka	Yes – inspection by Hugh Henry	Extant, 2007; but covered with new veneer		Hugh Henry, 2007
Quality Glass Warehouse. 434 Cheadle St. West (Built: c. 1912)	T.P. Moka (if built in 1912 – then this is not Claybank brick)	Yes - inspection	Extant, 2023		SHF: Frank Korvemaker, 2003
Sask. Gov't Telephones Building. 106 Chaplin St. West (Built: 1917; plus additions in 1950 and 1954)	T.P. Moka	Yes – inspection and *Archives File: F-273 and F-246*	Extant, 2023 – now in use as Masonic Lodge		Frank Korvemaker, 2009

Building Name, Location & Date Built	**Brick Type**	**Confirmed ?**	**Status**	**Image SWIFT CURRENT**	**Photographer**
Store – Safeway # ___. 100 Block Central Avenue (Built: _____)	Ruf-Tex (verify)				Swift Current Museum; via Hugh Henry, 2024
Swift Shoe Repair. 65 Central Avenue (Built: _____)	T.P. Moka	Yes - inspection	Extant, 2023		Google, 2023

T

The Pas, Manitoba:

Building Name, Location & Date Built	**Brick Type**	**Confirmed ?**	**Status**	**Image THE PAS**	**Photographer**
CNR Freight Shed – Addition - 24’ x 60’. Location: Hazelwood Street and Ross Ave (Built: 1921) *KOZMA – e-mail: 8 June 2024*	T.P. Moka	Yes – *Archives File: F-284*			

Building Name, Location & Date Built	**Brick Type**	**Confirmed ?**	**Status**	**Image THE PAS**	**Photographer**
CNR Garage. Location: Hazelwood Street & Ross Ave. (Built: _____)	T.P. Moka (verify)		Extant - 2013	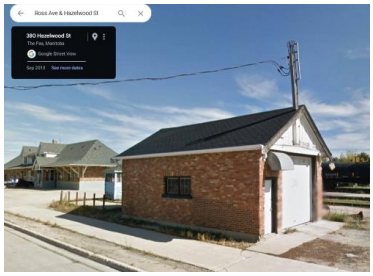	Google, 2013
CNR Station. Location: Hazelwood Street & Ross Ave. (Built: _____)	T.P. Moka (verify)		Extant - 2013		Google, 2009
The Pas Movie Gallery. 380 Hazelwood Street. (Built: _____)	T.P. Moka (verify)		Extant - 2013	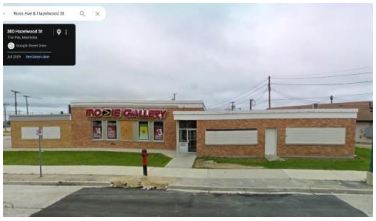	Google, 2009

Tisdale:

Building Name, Location & Date Built	**Brick Type**	**Confirmed ?**	**Status**	**Image TISDALE**	**Photographer**
Bank of Nova Scotia Location: _____ (Built: 1951) – addition	T.P. Moka	Yes – *Archives File: F-251*			

U

Unity:

Building Name, Location & Date Built	Brick Type	Confirmed ?	Status	Image UNITY	Photographer
Store – Safeway # ___. Location: _____ (Built: c.1929)				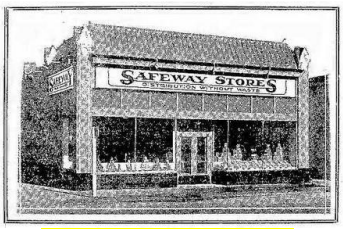 (verify photo for this location)	

V

Vancouver, British Columbia:

Building Name, Location & Date Built	Brick Type	Confirmed ?	Status	Image VANCOUVER	Photographer
Coroner's Court. 240 East Cordova Street (Built, 1932)	T.P. Moka	Yes - inspection	Extant, 2022, now Police Museum		SHF: Frank Korvemaker, 2003
Stratford Hotel. 609 Gore Avenue (Built: 1912) Note: this is not Claybank brick if built in 1912	T.P. Moka (verify)		Extant, 2022 - (now called Fan Tower South)		Rick Horne

Building Name, Location & Date Built	**Brick Type**	**Confirmed ?**	**Status**	**Image VANCOUVER**	**Photographer**
Lord Byng High School. 3939 W 16th Avenue (Built: 1925)	T.P. Moka (verify)	Yes -	Extant, 2024		Unknown; source: Lord Byng Athletics 2021
Office Building. 35 – 1021 W. Hastings Street (Built: _____)	Ruf-Tex (verify)		Apparently demolished – now high rise site		unknown
Randall Building. 555 W Georgia Street (Built: 1929)	Ruf-Tex (verify)		Extant, 2023		Andrew Ruppenstein, c. 2011

Vanguard:

Building Name, Location & Date Built	**Brick Type**	**Confirmed ?**	**Status**	**Image VANGUARD**	**Photographer**
Bank of Toronto. 517 Dominion St. (Built: 1918-1919)	T.P. Moka	Yes - inspection	Extant, 2021; now Bickner Trucking office		John Bickner, Vanguard - 2021

W

Wadena:

Building Name, Location & Date Built	Brick Type	Confirmed ?	Status	Image WADENA	Photographer
Post Office. 102 Highway 35 / Main Street (Built: c.1937)	T.P. Moka	Yes – and *Archives File: F-187*	Extant, 2022		Google, 2022

Watrous:

Building Name, Location & Date Built	Brick Type	Confirmed ?	Status	Image WATROUS	Photographer
Store – Safeway # ___. 211 Main Street (Built: c.1929)	T.P. Moka	Yes – inspected by Ken Crawford, July 30, 2024	Extant, 2024		Google, 2018

Weyburn:

Building Name, Location & Date Built	Brick Type	Confirmed ?	Status	Image WEYBURN	Photographer
Canadian Cancer Society. 114 – 3rd Street NE (Built: _____)	T.P. Moka (verify)		Extant, 2013		Google, 2013

Building Name, Location & Date Built	**Brick Type**	**Confirmed ?**	**Status**	**Image WEYBURN**	**Photographer**
Mental Hospital – Main Building. Location: _____ (Built -1920-21)	T.P. Moka	Yes – inspection; and *Regina Leader*, 29 Dec. 1921, p. 8-9	Demolished 2009		PAS Accession 2010-211: Frank Korvemaker, 1988
Mental Hospital – Power Plant. Location: _____ (Built -1920)	T.P. Moka	Yes – inspection; and *Regina Leader*, 29 Dec. 1921, p. 8-9	Demolished 2009		PAS Accession 2010-211: Frank Korvemaker, 1979
Mental Hospital – Laundry Building. Location: _____ (Built -1920-21)	T.P. Moka	Yes – inspection; and *Regina Leader*, 29 Dec. 1921, p. 8-9	Demolished 2009		SHF: Frank Korvemaker, 2001
Mental Hospital – Stores - Warehouse. Location: _____ (Built -1920-21)	T.P. Moka	Yes – inspection; and *Regina Leader*, 29 Dec. 1921, p. 8-9	Demolished 2009		PAS Accession 2010-211: Frank Korvemaker, 1979
Weyburn Flour Mill Location: _____ (Built: 1942)	T.P. Moka	Yes – and *Archives File: F-188*	probably demolished		

Wilkie:

Building Name, Location & Date Built	Brick Type	Confirmed ?	Status	Image WILKIE	Photographer
Canadian Imperial Bank of Commerce. Location: ___ Sk Hwy 29 (Built -1946)	Ruf-Tex	Yes – *Archives File: F-210*	Possibly current (2024) RBC bldg. – 33 Sk.29		
Post Office. 101 – 2nd Avenue (corner of Main Street) (Built: 1929-1930)	Ruf-Tex verify)	Yes - inspection	Extant, 2009		Google, 2009
Store – Safeway # ___. Location: _____ (Built: c. 1929)				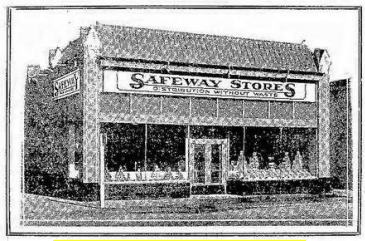 (verify photo for this location)	

Winnipeg, Manitoba:

Building Name, Location & Date Built	Brick Type	Confirmed ?	Status	Image WINNIPEG	Photographer
Allen (Met) Theatre. 281 Donald Street (Built: 1919-1920)	T.P. Moka (verify)	Yes – *Winnipeg Tribune* article, 3 Jan 1920, p. 5	Extant, 2018		George Penner, 2018

Building Name, Location & Date Built	**Brick Type**	**Confirmed ?**	**Status**	**Image WINNIPEG**	**Photographer**
Apartment Block: _____. Location: Fort Garry District (Built: 1959)	T.P. Moka	Yes – *Archives File: B-75 – Bird Construction*			
Canadian General Electric Building. 265 Notre Dame Avenue (Built: 1930)	T.P. Moka	Yes – *The Year Past,* 1988	Extant , 2019 – now known as Greater Winnipeg Gas Building		George Penner, 2019
Canadian Fairbanks-Morse Company. Location: _____ (Built: _____)					
Canadian National Railway – Boiler - Location: Fort Rouge District (Built: 1939)	Tapestry	Yes – *Archives File: C-167*			
Community Centre Location: Fort Garry District (Built: c.1950s)	T.P. Moka	Yes – *Archives File: B-75 – Bird Construction*			
Eaton's Printing Plant and Warehouse. 130 Galt Avenue (Built: 1926-1927) *BDAC – architect: John Woodman*	T.P. Moka	Yes – Man. Hist. Society – entry for Eaton's Warehouse	Extant, 2017		George Penner, 2017

Building Name, Location & Date Built	**Brick Type**	**Confirmed ?**	**Status**	**Image WINNIPEG**	**Photographer**
Greater Winnipeg Water Works – Storage Tank. Location: _____ (Built: 1949)	T.P. Moka	Yes – *Archives Files: F-242 and F-256*			
Hydro Sub-Station # 1. 54 King Street (Built: 1929 - addition (arrow - far left)	T.P. Moka	Yes		 54 KING STREET – WINNIPEG HYDRO SUB-STATION NO. 1 (48/54 KING STREET & 55 PRINCESS STREET)	Unknown
Medical Arts Building Addition. Location: _____ (Built: 1944-1947; and 1947-1948)	T.P. Moka	Yes; and *Archives File: F-269 and F-214*			
Misericordia Hospital. 691 Wolseley Ave. (Built: 1926) additions, including 1952-1955 & 1961	T.P. Moka	Yes – *Archives File F-291 and F-267*	Extant, 2022		Google, 2022
Misericordia Hospital - Nurses Home. Location: corner Wolseley & Sherbrooke (Built: 1961-62)	T.P. Moka	Yes – *Archives File F-291*			*Celebrating the Evolution of Health Care of Misericordia.* P. 13
Young Men's Hebrew Association. 370 Hargrave Street (Built: 1951)	T.P. Moka	Yes – and *Archives File: F-269 and F-252*	Demolished – c.2002		YMHA website

Wolseley:

Building Name, Location & Date Built	Brick Type	Confirmed ?	Status	Image WOLSELEY	Photographer
Sask. Gov't Telephones Exchange. 610 Varennes Street (Built: 1937)	Ruf-Tex	Yes - inspection; and verification from Town Office, 27 May, 2024	Extant, 2024 (partly covered with stucco (now used as Town Office)		PAS Accession 2010-211: Frank Korvemaker, 1993

Wynyard:

Building Name, Location & Date Built	Brick Type	Confirmed ?	Status	Image WYNYARD	Photographer
Court House. 210 – 4th Street East (Built: 1926-1927)	Ruf-Tex	Yes - *Early Court Houses of Sask.* , p. 81 by Randy Rostecki	Extant, 2023		PAS Accession 2010-211: Frank Korvemaker, 1994
Post Office. Location (Built: 1939)	Ruf-Tex or Tapestry (verify)	Yes – *Archives File: F-250*	demolished	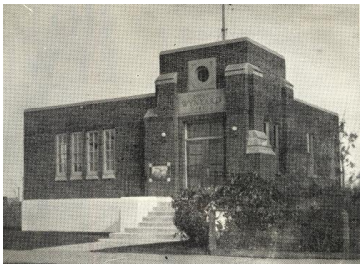	*Overgard Directories – Northern Saskatchewan*, 1953-54 - p. 595

X

No Listings

Y

Yorkton:

Building Name, Location & Date Built	Brick Type	Confirmed ?	Status	Image YORKTON	Photographer
Burke School. Location: _____ (Built: 1920)	T.P. Moka (verify)	Yes	Demolished	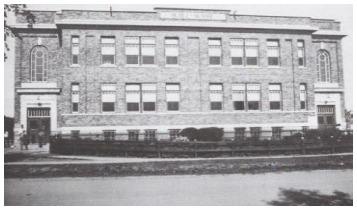	Unknown
Court House. 29 Darlington Street East (Built: 1919-1920)	T.P. Moka	Yes – inspection, and *Public Service Monthly, 1918-1919, p. 154*	Extant, 2024		SHF: Frank Korvemaker, 2001
Store – Safeway # ___. 3rd Ave., north of Broadway, east side (Built: c. 1929)	T.P. Moka or Ruf-Tex (verify)		Demolished		Unknown – *Prairie Towns* website – Yorkton-103

Z

Building Name, Location & Date Built	Brick Type	Confirmed ?	Status	Image ZELMA	Photographer
Bobiash Residence. Location: _____ (Built: 1946-1947)	T.P. Moka	Yes – *Archives File: F-217*	Extant, 2024		

++++++++++++++++++

APPENDIX

Post Offices / Federal Buildings in Sask – possible Claybank brick

Source: Federal Dept. of Public Works – **Federal Buildings (Architectural) since Confederation** – Historical Past and Statistical Data, by J.O. Kemp, 1967.

++++++++++++++++++++++++

- It is presumed that Claybank face brick was not used on Post Offices after 1959, but this might be an erroneous assumption. Claybank ceased producing face brick in the mid 1960s.

- Building with ????? after them need to be checked

- Buildings with "red" or "Estevan brick" are definitely not made at Claybank

Assiniboia – 1957-58; add. 1965-66 - ?????

Balcarres – 1951-52 - ?????
Biggar – 1953-55 - ?????
Broadview – 1935 - ?????
Broadview – 1956-57 – red brick

Canora – 1929 -red
Carrot River – 1956 – red brick
Central Butte – 1959 – red brick
Cupar – 1958-59 – possibly T.P. Moka

Davidson – 1957 – red brick

Elrose – 1958-59 – red
Esterhazy – 1956-57 - ????
Estevan – 1956-58 – T.P. Moka

Foam Lake – 1938 – Ruf-Tex
Fort Qu'Appelle – 1951-53 – red
Frobisher – 1958-59 – red

Gravelbourg 1929-30 – Ruf-Tex
Grayson – 1956-57 – wood siding
Gull Lake – 1934 – concrete block ???

Humboldt – 1952-54 - ?????

Ituna – 1950-52 – maybe Estevan ?????

Kamsack – 1930 & 1957-58 – red
Kelvington – 1955-56 – red
Kerrobert – 1935 - ?????
Kindersley – 1936-37 – Ruf-Tex
Kinistino – 1935 - ?????
Kipling – 1955-56 – T.P. Moka

Langenburg – 1950-51 – red
Lanigan – 1939-41 – Ruf-Tex
Lemberg – 1953-54 – red
Lloydminster – 1930 – red
Lumsden – 1931 – red – maybe Estevan brick

Meadow Lake – 1938 – Ruf-Tex
Melfort – 1951-53 - ?????
Melville – 1929 - ?????
Milestone – 1955-56 – red
Moose Jaw – 1959-60 - ?????
Moosomin – 1950-53 - ?????

Nipawin – 1939-40 – maybe T.P. Moka or Ruf-Tex
North Battleford – 1946 and 1957 - ?????

Outlook – 19__ - red

Porcupine Plain – 1955-56 – red
Preeceville – 1959 - ????
Prince Albert – 1949 - ?????

Radville – 1958-59 – red
Regina – 1953-56 - ?????
Rocanville – 1953-56 - ?????
Rose Valley – 1959-61 - ?????
Rosetown – 1949-50 – T.P. Moka
Rosthern – 1928 - Ruf-Tex

Saltcoats – 1950 – possibly T.P. Moka
Saskatoon – 1929-30 - ?????
Saskatoon – 1959-61 – T.P. Moka
Shaunavon – 1952 - ?????
Spiritwood – 1958-59 - ?????
Star City – 1938 – ?????
Strasbourg – 1958-59 – red
St. Walburg – 1939-41 -
Swift Current – 1928 & 1957-58 - ?????

Tisdale – 1928 ????? & 1950 - ?????

Unity – 1955 - ?????

Wadena – 1938 – T.P. Moka
Wapella – 1959 - ?????
Watrous – 1935–36 – Estevan rough texture brick
Watson – 1958 – red
Weyburn – 1957-58 - ?????
Whitewood – 1935 – Estevan rough texture brick
Whitewood - 1958 – red
Wilkie – 1925 – Ruf-Tex (verify)
Wolseley - 1957 – red
Wynyard – 1939 – Ruf Tex or Tapestry

Yorkton – 1953-55 - ?????

List compiled 16 Dec. 2024, by:

Frank Korvemaker, M.S.M.; SAA (Hon)
Retired Construction Historian / Archivist / Archaeologist
59 Compton Road
Regina, Saskatchewan S4S 2Y2
Tel: (land line) [306] 586-1405 E-Mail: fkorvemaker@accesscomm.ca
and
Corporate Archivist for the Saskatchewan Association of Architects
For Information on the Association: http://saskarchitects.com/

Website: http://www.mhs.mb.ca/docs/people/korvemaker_f.shtml

++